samyukta

WEDDING MAGAZINE 2020



A culinary affair to **REMEMBER**

SAMYUKTA AWARDS **2020**

ME, CAMERA AND **THIS WORLD**

6 REAL COUPLE STORIES

Samyukta 2020 $9.99

6 50434 67296 2



Testimonies

" By far the best and most professional security company I've had the pleasure to work with. Nish and his crew out did themselves setting up our security, audio and visual and was very helpful with suggestions and recommendations in improving our overall setup. "

Stass Panagakos - Wreck Room

" It is with high regard that I would recommend Nish, Jeno and team. I was very pleased with their expertise, knowledge and professionalism during the installation of my security system. They advised me on what would work best and got the job done in a timely fashion. Jeno had to make several trips back for minor adjustments, but was always accommodating and respectful of my time. I would definitely use them again in future. "

Rose - Stouffville

OUR SERVICES

- Video Surveillance
- Voice & Data Cable
- Bio Metric Access Control
- Automatic Door Operator
- Smart Home Automation
- Video & Audio Intercom
- Intrusion Detection
- Audio & Video Entertainment

#STEALTHEMPIRE

1 888 748 3341

416 271 3341

STEALTH

SECURITY SYSTEMS

WWW.STEALTHSECURE.CA

Your world at your finger tips...

WWW.STEALTHSECURE.CA

WSIB ONTARIO CSPAAT · ACMO Association of Condominium Managers of Ontario · BBB · CANASA Canadian Security Association · POST Certified Contractor · Ditec ENTREMATIC · COMPLYWORKS Get ready to work. · WORKSITE SAFETY COMPLIANCE CENTRE · CFIB CANADIAN FEDERATION OF INDEPENDENT BUSINESS. · Ontario APPROVED

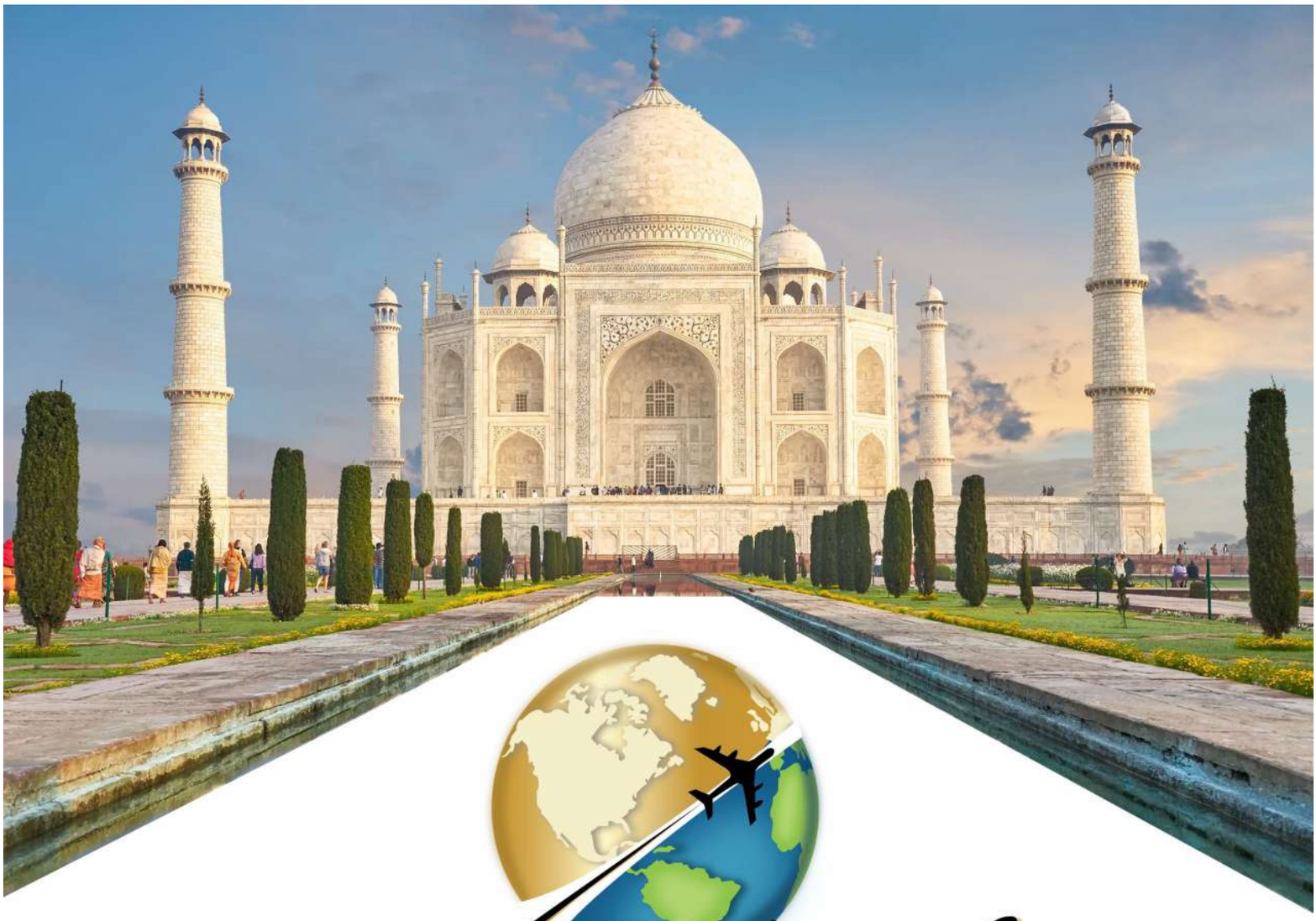

Luxury Travel
CENTRE

Discover the WORLD....
While we do all the planning.



LuxuryTravelCentre.ca

Call Us Today
416-551-6522
203-3875 McNicoll Ave.
Toronto, ON M1X 0C1


"Women do not normally reveal their age, not because they do not want to, but because they do not know how many years they have lived for themselves in their lives!"

Me, Camera And This World!

As a young girl, I did not know what I wanted to do, but I knew the kind of woman I wanted to be.

Born into a normal middle class family and brought up in a war-torn country, I'm happy and proud of the heights I have scaled in my life so far, but there is still a lot more to achieve.

Hailing from the Eastern part of Sri Lanka, in a town called Batticaloa, I was fortunate enough to have had a very pleasant childhood and amazing parents who brought me up to be independent.

In my early days, I hardly had any outlandish ambitions, but I realised I had a burning passion for performing arts, especially acting during my school days at St. Cecilia's Convent which laid a strong foundation for my acting career and gave me the opportunity to travel to other cities & countries. The courage and temperament which was in my genes, helped me overcome adverse situations that arose while traveling alone as a teenaged-girl.

I won the prestigious Best Actress award in all-country inter-school competitions for two years consecutively, which put me in good stead to take the next step in my acting career. Soon after my secondary education was over, I was enlisted to play the lead female role in a film produced in South India. Securing such roles was considered to be difficult at that time, and to have been offered such a role, living hundreds of kilometres away, really instilled incredible self-belief in me and I realised it is not who you are, but rather what you can do that really matters!

Back then, Sri Lankan Tamil girls were only allowed to watch cinematic films, even thinking about acting in one was frowned upon. So, I had to convince my family as well as the society, that what I was about to do, was not something to be ashamed of but rather appreciated.

My performance in that film and the fame and popularity that came with it opened many doors for me. I soon got offered to host prime time TV shows in both private and state owned Television channels in Sri Lanka. Especially the show I hosted in channel 'EYE' called M9.30 was widely received in Sri Lanka and made me a media celebrity adored by many Tamil speaking people living in Sri Lanka. At that time, I had little idea that this fan following and affection would not stop with just Sri Lanka.



While my fame grew day by day, the naysayers and the gloom mongers were still at it, dragging me down saying a Sri Lankan Tamil girl should not be acting in movies, bringing shame to the family and society. The pressure got to my parents as well and just to make them happy and show everyone that I am not just beauty, but also brain, I decided to pursue a degree and have an academic title behind my name.

I decided to move to the UK for further studies following the footsteps of my brother who got a scholarship to do his masters in the UK, and I enrolled in University of Bolton in Manchester to do Bachelor's degree in Finance and Accountancy. But, migrating to a totally foreign country with different culture and climate posed its own challenges. I worked part-time and financed my education myself, with the support of my brother. That was naturally followed with a job offer at the heart of London's financial district, as an Accountant. Going one step further, I even wanted to obtain professional qualifications and partially completed the ACCA. I did all of this not because I was passionate about accounting, but to show everyone I can do anything if I put my mind to it and of course to have a plan B, if my media career does not go well. Education helps folks! Trust me!

But my passion had always been with acting, hosting shows, media and entertaining people whether it was stage or screen.

However, relentless in my pursuit to uncover the hidden gems and bring them to the spot light, the true 'eureka moment' came when I produced and hosted a





show called Shana Mahendran Show (The SMS Show), which went viral and it helped some of the local talents I interviewed in that show.

Soon after the show, I got introduced to an amazing person called Rohan who shared the same passion and vision I had. He is the male version of myself with a good eye for artistic quality and not afraid to put in the hard yards to achieve that. I felt the connection instantly when I met Rohan. We soon formed & merged a company to take our passion to the next level and Black Magic Creations was launched.

Armed with my experience and knowledge posing for cameras and the angles involved, I set out to transform the wedding video industry to produce natural yet artistic videos and found an able ally in Rohan from Black Magic Creations. We both embarked on a journey to transform the wedding video landscape within the south Asian community living in the UK and across the world.

Black Magic Creations also ventured into producing TV shows for the de-facto Television channel of choice of Tamil diaspora, the IBC. The show I produced and hosted was called, "Wedding Ennum Thirumanam", which aired 50 episodes across two seasons.

So, whilst managing the wedding production house, I was also hosting several stage shows around the world (Beat your Heart in Switzerland, Norway Tamil Film Festival in Norway etc.). In addition, I hosted the 2nd Annual Vijay TV Television Awards' Red carpet ceremony in 2015 in Chennai. With my appearance on Vijay TV, and my very first feature film "Mann", I became known to the Indian Tamil audience. But, I did not think much about that until I received a phone call from the highly talented movie director Atlee with the offer to do a cameo role in Mersal, against none other than Ilaiya Thalapathy Vijay himself! This role catapulted me into the pinnacle of stardom and I'd like to think that I did justice playing a Sri Lankan Tamil Speaking French Airport officer, which was widely received.

I have been an actress, TV host, accountant, managing director, film maker, CEO, entrepreneur, producer and at times, all of the above. I don't want to just have one label attached to me, I want to create a legacy. It will be a new path, but at least it will be just mine. I dared to be different, I broke down barriers, smashed the glass ceilings in the wedding industry, transformed the sector for good and set new trends. Hence, I think it is fair to say, I came to the UK, I saw the world through my camera and I conquered it. The more confident I was, the more confident I made other people around me. The only thing you need to wear well is your confidence and nothing else. Create your own path, your legacy. Be the best version of yourself, not someone else. Be you, the real you!

Contributing Writer:
Shana Mahendran

Creative Direction:
Black Magic Creation (UK)

Photography:
Black Magic Creation (UK)

Makeup & Hair Style:
Thushi Hair & Makeup (UK)

Stylist:
Sapi Vijay (UK)

Model:
Shana Mahendran

Wardrobe:
Rahjam Designer Silks (UK)

Jewelry:
Vrddhi (UK)

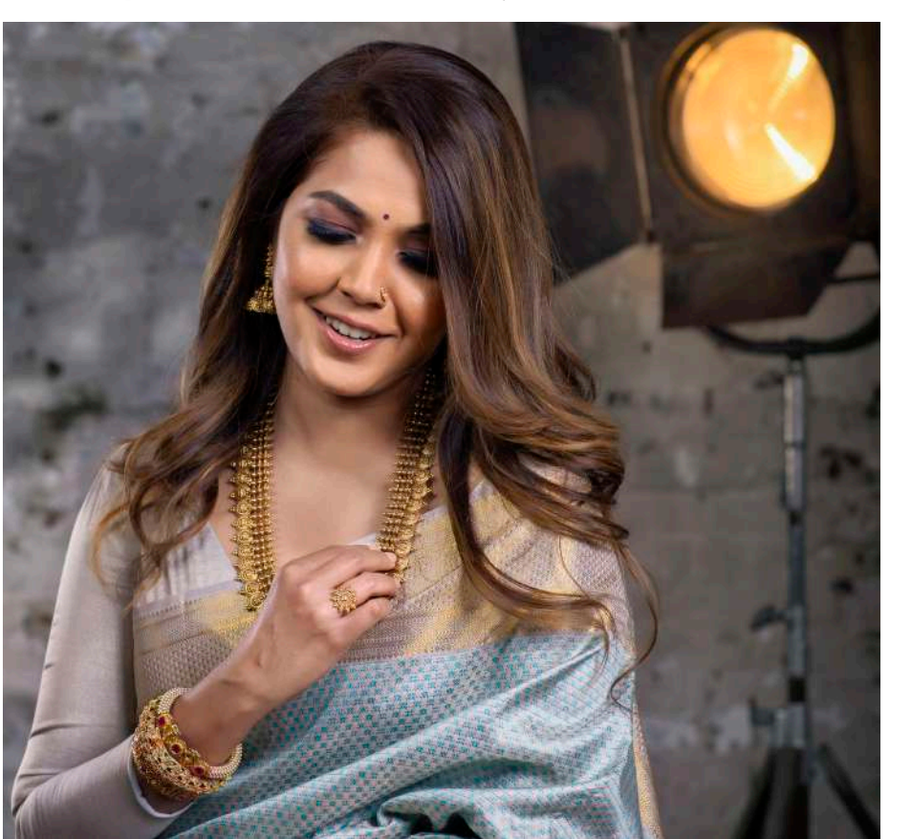

samyukta
WEDDING MAGAZINE
www.samyukta.ca

PUBLISHER
Manchuthan Kanagasegaram

EDITOR
Narayani Manchuthan

GRAPHIC DESIGNER
Pradeepraj Muthukrishnan

PRINT PRODUCTION
Best Deal Graphics & Printing
Contributing

PHOTOGRAPHERS
Beautiful Inspirations Photo
Black Magic Creations (UK)
Jana Digital Dreams
Parvatham Suhas Photography (India)
Photon Image By Daran (UK)
Red I Motion Pictures
Stories By Nish
Treasured Photography

CONTRIBUTING CINEMATOGRAPHERS
Black Magic Creations (UK)
Photon Image By Daran (UK)
Red I Motion Pictures

CONTRIBUTING WRITERS
Julia Hollingsworth
Narayani Manchuthan
Prashanth Srichandramohan
Pratha Muruganathan
Sathya Gobi
Shana Mahendran
Shevon Alli
Thusy Vijay, EnlightenWritingByT

CONTRIBUTING HAIR & MAKEUP ARTISTS
Beautyful Styles By Sobana
Mesmerizing Beauty By Nikki
Renuka Hair & Makeup (UK)
Thiso Makeup
Thushi Hair & Makeup (UK)

CONTRIBUTING ART & STUDIO DECORATORS
Belt Craft Studio (UK)
Bloomfield Homes, Stouffville
Debonaire Designer Boutique, Toronto
Miththam Chennai, India
Studio By House, Mississauga
Wade Studio, Toronto

MEDIA PARTNERS
EI Media
Muthamil
TET
Tie The Thali

FASHION COORDINATOR
Shameela Shaheed

STYLIST
Sapi Vijay
Misteek London

SPECIAL APPRECIATION
Grand Cinnamon Banquet & Convention

ALL RIGHT RESERVED

Samyukta does not endorse the authenticity or quality of the products and/or services printed in this magazine. This magazine or its contents may not be reprinted or duplicated, nor can it be sold without the written consent of the publisher. All rights reserved!

copyright @2020

From the Editor's Desk.....

As we step into our fifth successful year, our team at Samyukta feel an extraordinary sense of gratitude towards all our vendors, attendees, participants and well-wishers for the utmost faith entrusted on us. This is the 4th edition of our annual bridal magazine, and the tremendous encouragement we have been receiving from our local and global audience, has been our driving force to keep moving forward. Keeping in mind our readers' expectations, we tirelessly work to keep up top notch standards and ensure our content is beneficial and inspirational to our readers.

The brand Samyukta was launched in 2016, with a small team of professionals, coming together to create a platform to unite talented individuals from various nooks and corners of the wedding industry. We want to make this event a one-stop-shopping experience for potential brides and grooms coming through on that day. To make it easier for them, the wedding magazine, released each year, supplements the experience at the show with all the information valuable to the attendees. Taking care to only add content of value and worth for the reader, Team Samyukta has collated a mixture of articles, real life stories, editorials and ads that will benefit the reader in one way or another.

Team Samyukta has operated thus far with one purpose in mind and that is, each exhibitor who put their trust and faith in us, reap positive rewards as a result of this event and stay with us, as a close knit family, true to the meaning of the Sanskrit word "Samyukta" - meaning united!!!

Our heartfelt appreciation goes out to all our contributors, photographers, trusted exhibitors, sponsors, make-up artists, stylists, models, coordinators and every single person who helped put together this edition of Samyukta wedding magazine!

With Sincere Gratitude.....
Narayani Manchuthan
Editor

weddingman

Sri Lankan Community Matrimony

உலகலாவியரீதியில் இலங்கைத் தமிழருக்கான
பாதுகாப்பான திருமண சேவை

FREE REGISTRATION

weddingman.com

647.490.5336

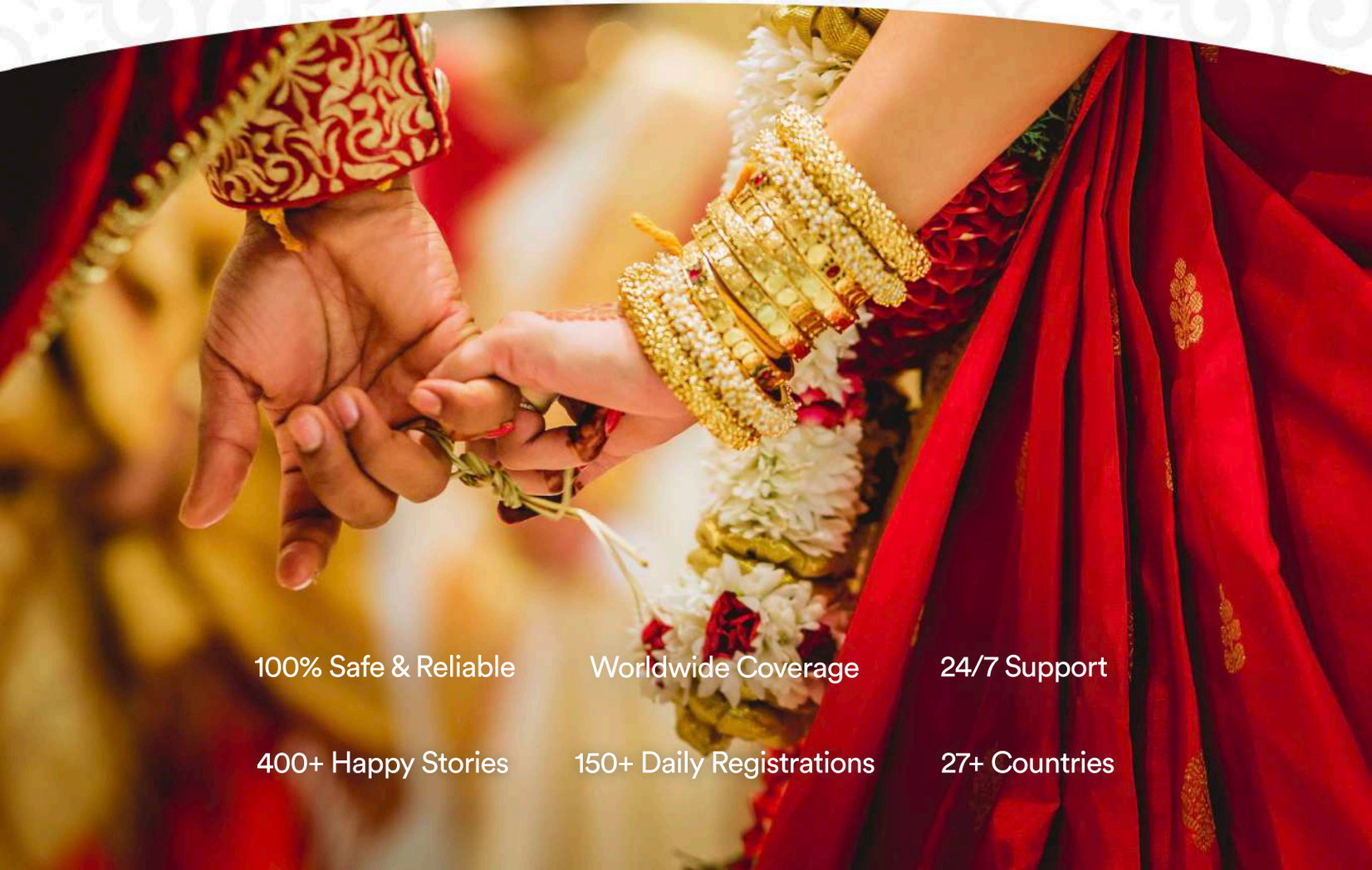



The World's Premiere Matrimony Website for Sri Lankan Tamils

Weddingman is the world's largest database of single Sri Lankan Tamils looking for their matrimonial life partner. Through our secure vetting process on each applicant and our private and secure communication channels to speak to prospects, we fulfil our goal: finding you a life partner. This platform connects singles with the intent of finding a life partner in marriage and we use our unique database algorithms to find you the most suitable matches.

Our platform also has options for those who are separated, divorced or widowed, to find a new life partner. Circumstances shouldn't stop you from finding true companionship and our platform provides users in these streams, options to connect with other users looking for the same.

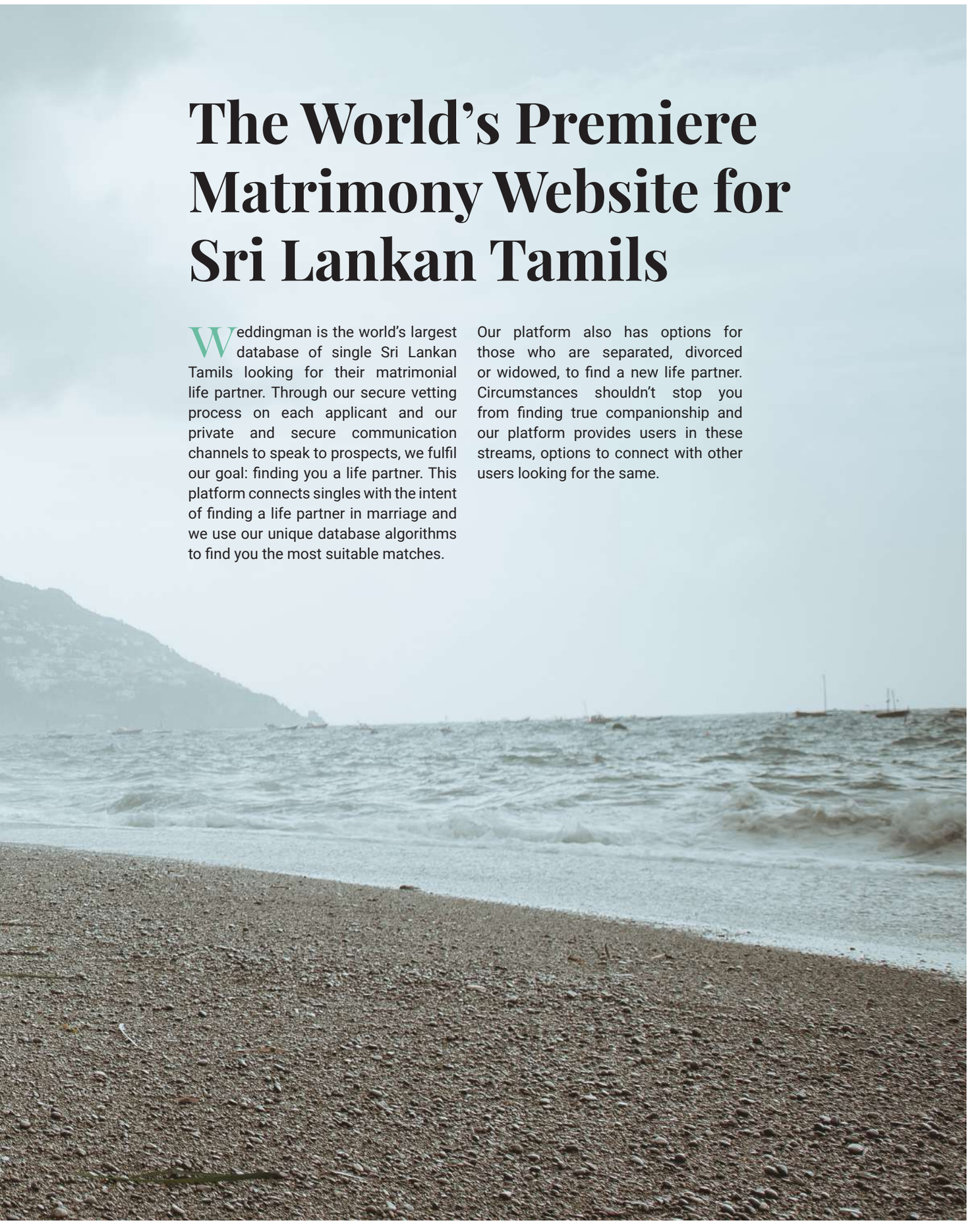

Weddingman is the modern-day matchmaker with one goal in mind, finding the right partner to get you married. Our database is represented by Tamils worldwide and our fully tested artificial intelligence infused platforms will ensure your preferences are reflected with each match we present.

Want to keep your anonymity and get to know someone? Our system enables this safe method to communicate with prospects without revealing too much information about yourself. Users' safety is our primary concern and several mechanisms are in place to ensure your safety is never compromised through our platform.





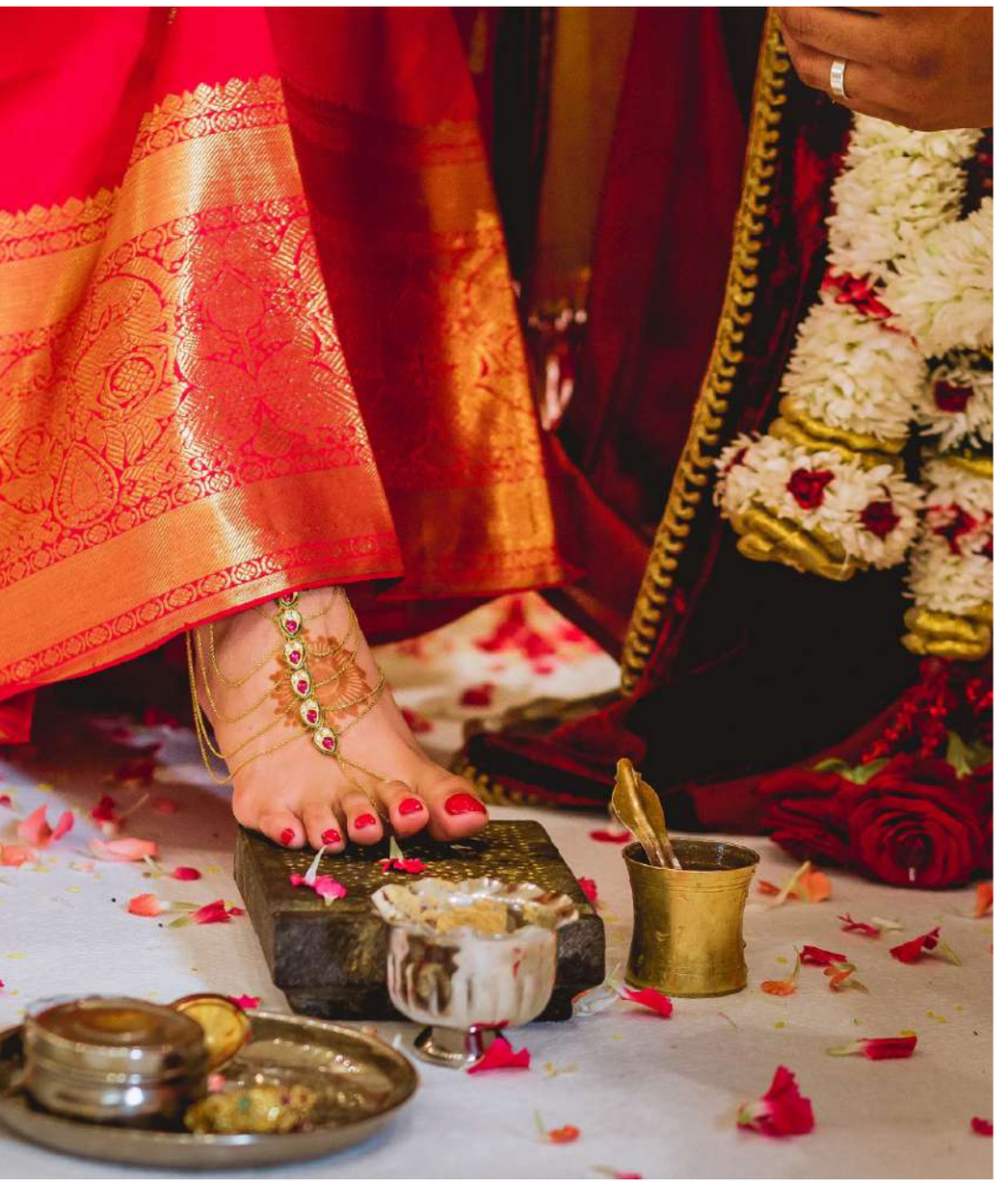

Before accepting any applicant, our specially trained staff ensure that all members of our exclusive database are serious about marriage through an intensive vetting and verification process. We also understand that the matrimonial search is not a one-person endeavour and our platform enables parents or close relatives to also be part of the process through their own unique logins, enabling them to check on prospective matches as well.

The Tamil community's international reach places us in a unique position. Having a centralized database with individuals seriously looking for a life partner, enables our platform to flourish. Weddingman's paid membership also enables more specific and customizable solutions to any inquiry.

In our modern day lives, with much stress placed on us, finding the right partner can seem like climbing a mountain. Finding quality prospects, while respecting and maintaining your values, can be difficult. Our goal is to help each user find a life partner within a reasonable time and our process of analyzing your likes and searches will help us narrow down great matrimonial matches for you in a matter of weeks.

We provide more bespoke services with assisted matching and private matrimonial service as well. Our constantly evolving platform will ensure that each need is addressed and any issues resolved in a timely manner.





Weddingman tries to be the global matchmaker for Tamils worldwide, helping couples write their love story, one match at a time.

Standard Service

Registered users can search and find matches based on their preferences. Finding your dream partner hasn't been so easy. Our simple and intuitive platform will help you find a great match - guaranteed.

Private Matrimonial

Protect your identity and still search our vast database through this premium feature. Private matrimonial will only provide your profile to those you are interested in. Your profile will not be accessible by any other user, masking your identity at all times.

Assisted Matrimonial

We are the world's first Sri Lankan Online Matrimonial service provider offering









you, your own personal advisor who will work for you. Our goal is to help facilitate the perfect match so you can focus on finding the right match.

Artificial Intelligence

Pioneers of Artificial Intelligence in Matrimonial services.

Verification

All users will be verified through mobile phone and vetted through our onboarding team to ensure that profiles pass a threshold of legitimacy and ensure real photos are used. All verification and vetting occurs prior to any account becoming live. You can rest assured that any suspicious accounts will not be activated.

Privacy & Security

Have full control to protect your data and information at all times. You decide what you want to share and to whom at all times. Your security is our highest priority.

Professional Advisors

Our well trained and qualified professional advisors will work around the clock to address all your needs.

For more information visit:
www.weddingman.com

Contributing Writer:
Prashanth Srichandramohan

Photography:
Black Magic Creations
Photon Image By Daran

CONTENT

THE REAL WEDDING

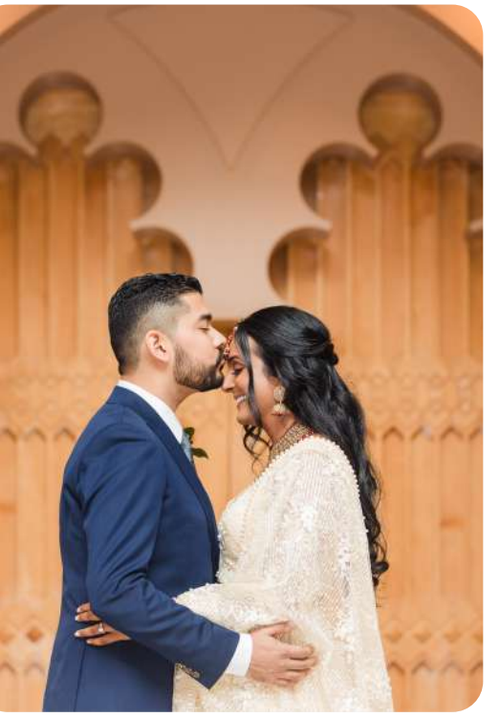

22 Thiviyaa & Prashanth

46 Al & Teena

66 Bairavi & Prasanna

132 Bruntha & Nik

156 Jessie & Doosjiv

168 Kanistan & Ramya

TRENDS



74 Trends in Kids' Clothing...

TRAVEL

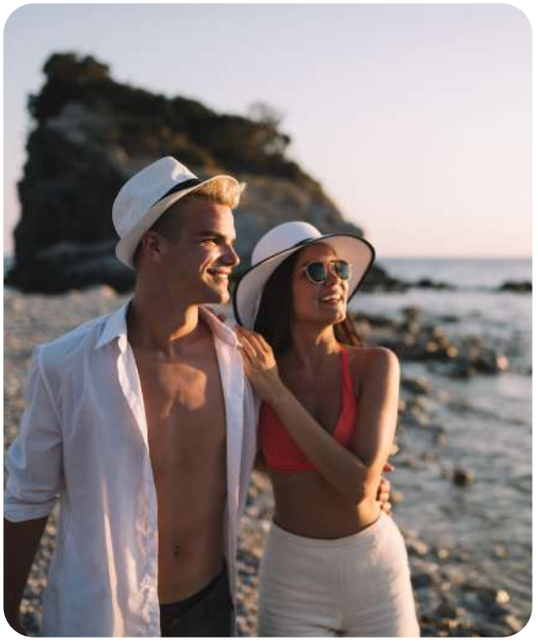

140 Love is in the air and it deserves to be celebrated in style

MATRIMONY

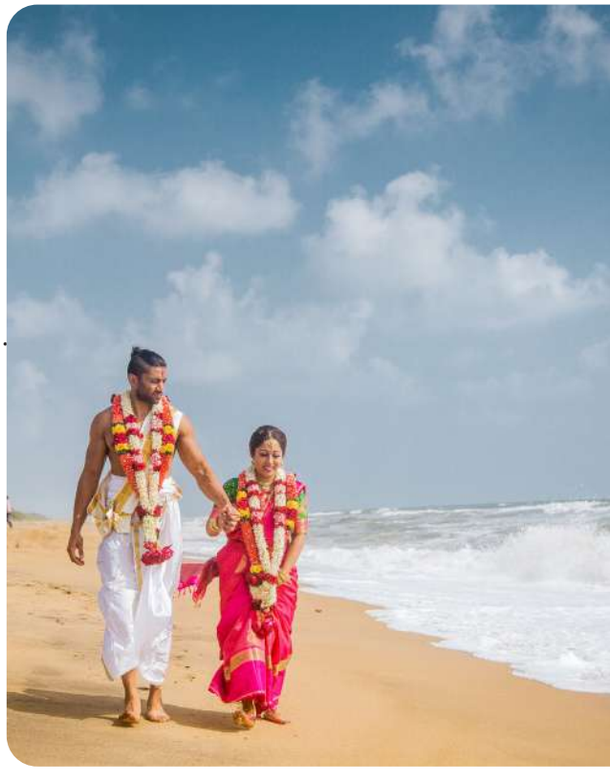

10 The World's Premiere Matrimony Website for Sri Lankan Tamils



FOOD



75 About Brindleberry Catering & Events

164 A culinary affair to remember

DECOR



40 Décor Makes Your Wedding Extra Special

FASHION



17 Rahjam Designer Silks

54 Athma Boutique

80 The Kiddie Closet

88 Sharmilaa K Designs

100 James Vince

120 Debonair

148 Mabia Boutique

180 Aalayaa



saayukta AWARDS NIGHT

South Asian Wedding Industry

1 MARCH 2020
5:00PM - 11:00PM

GRAND CINNAMON
Banquet & Convention

3895 MCNICOLL AVENUE
Toronto, Ontario M1X 0C1

CONTACT NUMBER
1.855.575.0500

Samyukta in Sanskrit means “Being United" or "Bringing everyone together"!!!!

Samyukta Awards 2020 is a platform created to bring together vendors in the wedding industry, on a global scale for the following core reasons:

1. Create awareness of each of these wedding vendors’ services offered.
2. Create awareness to each of these vendors of what their reach is, beyond the normal social media likes and followers.
3. Create a healthy working relationship among competitors, be it on an amateur or professional level.

Therefore, a public nomination was considered the best route to accomplish this task. Public nomination and public voting together has enabled Samyukta to reach a far more audience and cater to a bigger group of people. Samyukta hopes to use this wide platform for a bigger, more productive and beneficial cause in the coming years.

This is a huge effort to bring the global wedding industry together under one roof and spark encouragement from and for each other. Collectively cheering and challenging each other in a healthy competition is what we believe will help all of us flourish.

Winning and losing is part of every aspect of life, but not participating with the fear of losing should never be the mindset. With approximately 4500 nominations coming in from more than 150+ countries globally, we were able to establish that everyone's got a positive and open mindset, ready to engage in a challenging, yet healthy competition.

As a human being, receiving a pat on the back for a job well done, NO MATTER how old, accomplished or successful we are, is always a great feeling! In Samyukta Awards, that pat on your back is in the form of your being nominated by one of your own customers, fans, family or friends, and NOT in receiving that final award.

Graciously participating and at the same time cheering for your peers or mentors is what we would like to encourage. Being genuinely happy for another person's growth seems to be waning away, and we hope that Samyukta Awards can be a small drop in the ocean to rekindle that spirit in everyone!

Contributing Writer:
Narayani Manchuthan



Pink Blossom
Event Decor

"BRINGING YOUR VISIONS TO LIFE"

416-414-1800
info@pinkblossomed.com
@pinkblossomeventdecor



DIVINEMETHOD

photography ∘ est'd 2009

Siva Haran is an internationally acclaimed wedding photographer who is sought after for his style of imagery that transports the everyday into incredible. His ability to create beautiful masterpieces anywhere has garnered him over 50 international awards including becoming the first South Asian to be called one of the Top 10 photographers in the world.

www.divinemethod.net

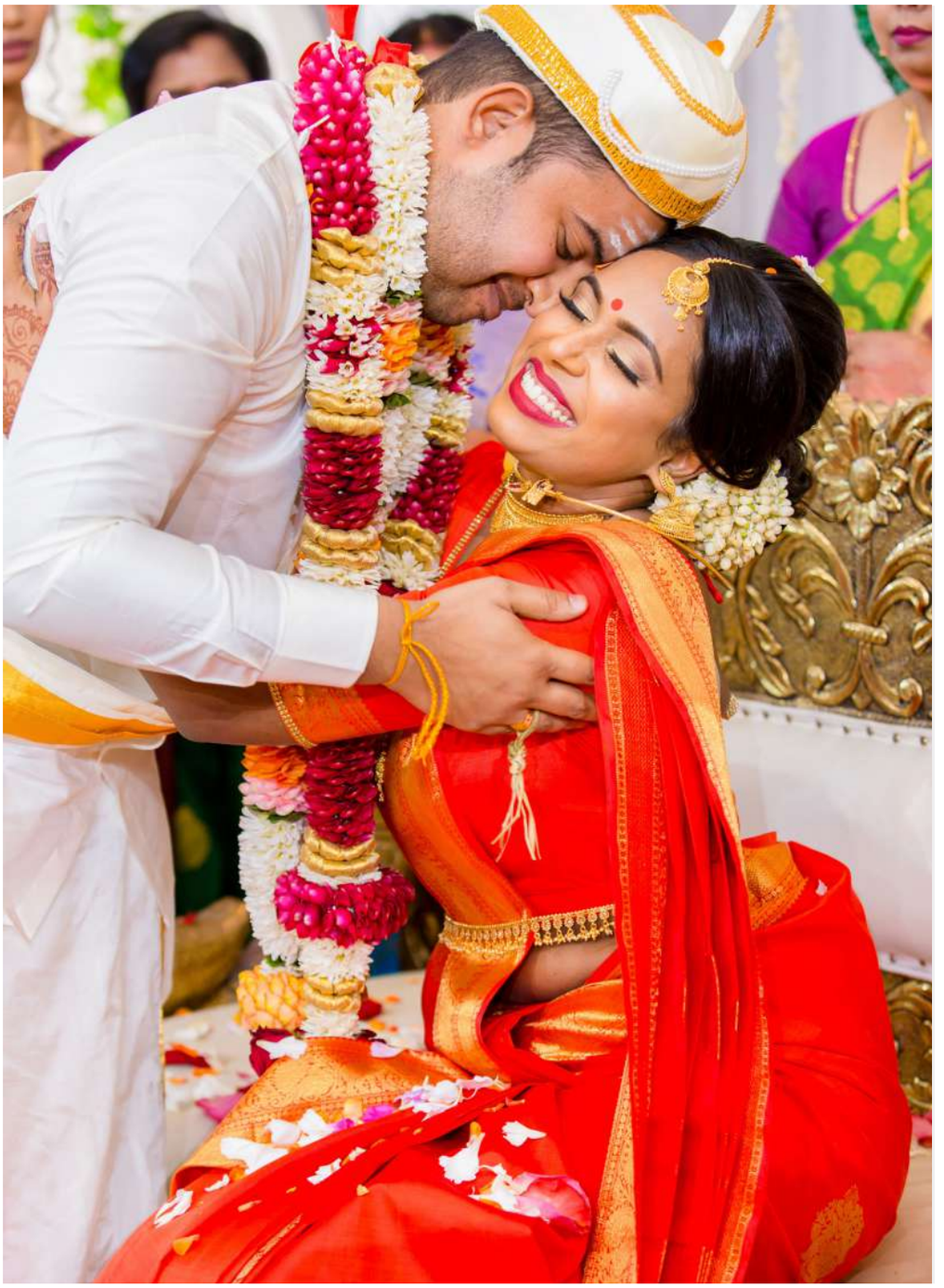

Thiviyaa & Prashanth

28th October 2018





Many of Thiviyaa and Prashanth's family and friends know how different they are, but that's why their relationship made perfect sense. They balance each other well and share a love for the arts, spirituality, and community development that bound them together.

The foundation of their relationship was friendship and support. They spent years volunteering in multiple community initiatives and being important pillars in each other's lives, as they dived into new passions and as their close friendship blossomed over the years, so did their romantic feelings. Thiviyaa is a passionate artist and painter and has a thriving art business, Art by Thiviyaa. Prashanth is a creative writer who enjoys writing poetry and short stories in his free time.

Supporting one another through their dreams, and milestones, their friendship evolved and it became clear that they wanted to spend the rest of their lives together. Their first date was at the Scarborough Bluffs, as they loved the outdoors and being by the water. In early 2018, Prashanth surprised Thiviyaa with a thoughtful proposal at the Varley Art Gallery in Markham, surrounded by her favourite paintings. Soon afterwards, wedding planning commenced.

At the onset of their wedding planning, they had a clear idea of how they wanted to celebrate their special day. They envisioned a large wedding and an intimate reception with their closest family and friends. The wedding and reception displayed Thiviyaa's art and Prashanth's poetry, accompanying each painting for their family and friends to enjoy. The themes for the displayed art were love, spirituality, travel, wisdom, and energy. Being able to include their creative personality into the wedding was an important addition to their ceremonies. Their wedding invitation and sweets box also included a painting of Ganesha, painted by Thiviyaa.

Choosing vendors for their wedding and reception came quite naturally. They were delighted to do their engagement shoots with their close friend, Ovyian Photography, and not surprisingly, their first location shoot was the location of their first date, the Scarborough Bluffs. For their wedding venue, they booked the Scarborough Convention Centre based on the venue layout and positive experiences with food on the numerous occasions they

> ***The wedding planning only brought us closer together. It was wonderful to work together and host two great celebrations that embodied what we valued.***
>
> - Prashanth







attended events there. Their staff provided wedding planning services and they were a joy to work with. They didn't shop around for their wedding photographer or videographer, who were Impressions by Annuj and P-Your Vision. Having worked with both previously and having had great experience with them previously, they decided to hire them for their big day.

Thiviyaa and Prashanth's love for the outdoors inspired their wedding theme. Fresh white tones with green accents accompanied fresh jasmines hanging across the mandap, creating the perfect backdrop for their indoor wedding, thanks to Rani Event Décor's team. Thiviyaa always wanted a bright and refreshing saree for her first bridal look and Asiyan's had just what she wanted. A beautiful two-tone peach saree to compliment her statement green jewellery from Zevar Toronto. Her koorai saree was an easy find at Aalayaa and they had the perfect selection of sarees. Thiviyaa's makeup and hair were done by the talented AK Makeup. Florals were

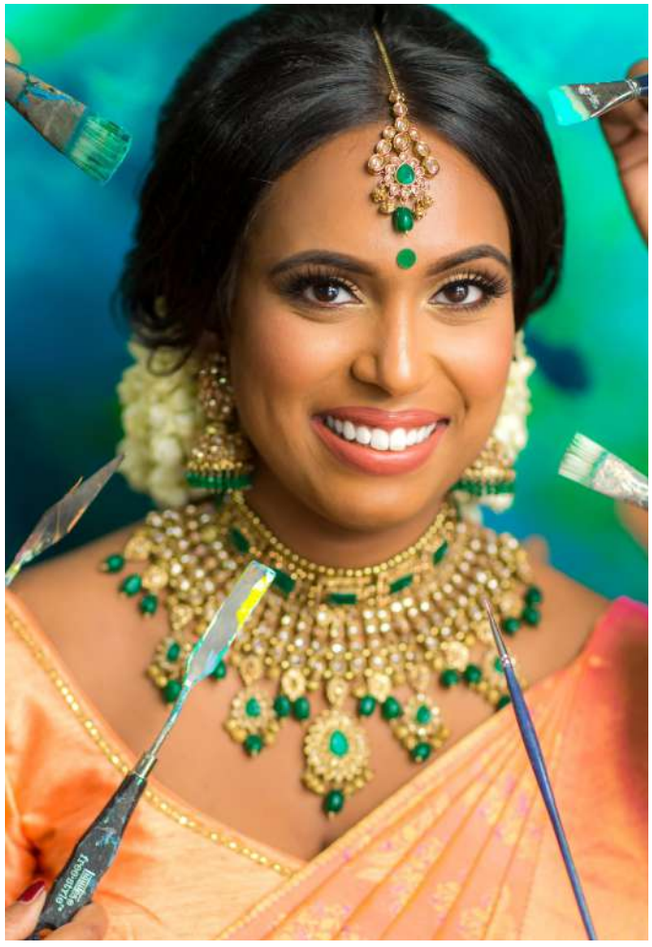



"Our wedding celebrations, were some of the best days of our lives. Marrying Prashanth is like spending every day with my best friend."

- Thiviyaa

customized and elegantly created by Jasmine Florists. Their wedding was filled with emotion and overwhelming love. On October 28, 2018, Thiviyaa and Prashanth became husband and wife surrounded by their loved ones.

Reception: Intimate Art Gallery

Thiviyaa and Prashanth's intimate reception included 100 of the couple's closest family and friends at Arta Gallery at Distillery District in Toronto, inspired by their backpacking trip in South East Asia. The couple had their first few dates at Distillery District's art galleries and having their reception with Thiviyaa's painting on display was so special to them. There was only one rule for the evening, to keep it fun for all their guests to mingle! It was a standing cocktail style party and the guests enjoyed a tropical evening with catering by Southern Aroma with ample vegetarian options, passing hors d'oeuvres, champagne bar, exotic fruit station, entertaining flair bartending with signature cocktails and mocktails chosen by the couple and much more. Limelight Affairs provided excellent service and brought their tropical evening to life with the décor, Prashanth's poetry and Thiviyaa's painting on display around the gallery. Thiviyaa's makeup and hair were done by the talented Rav B Beauty sisters, complimenting her rose gold dress and Prashanth wore a bold velvet green suit from Indochino for the black-tie affair.

The night was filled with laughter as the hilarious emcee, Jeyen Sehasothy (Thiviyaa's brother) kept guests entertained all evening. Tearing up the dancefloor with music by the talented Untouchable Sound Crew, who provided perfect and smooth audio and visuals all night long! With delicious food stations, art to enjoy, lively bartender and an intimate setting in downtown Toronto, the guests had a great time! It was a night to remember and celebrate the couple's new journey as husband and wife. They are thankful for all the love that poured in from family, friends and vendors for their wedding ceremonies. #TPLoveJourney

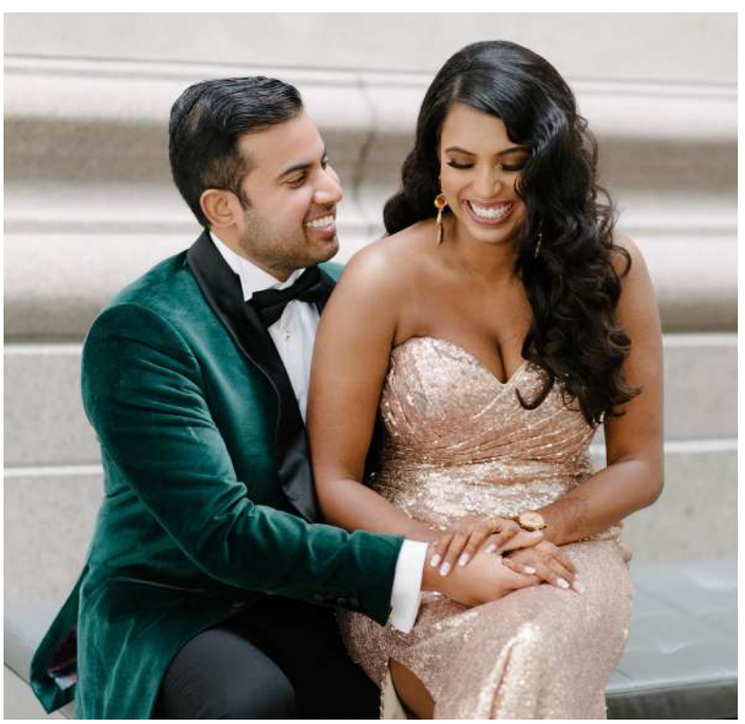



Vendors

Wedding:

VENUE:
Scarborough Convention Centre

PHOTOGRAPHY:
Impressions by Annuj

VIDEOGRAPHY:
P-Your Vision

BRIDAL HAIR AND MAKEUP:
AK Makeup

MANAVARAI SAREE:
Asiyan's Textiles

KOORAI SAREE:
Aalayaa Ethnic Designer Wear

BRIDAL JEWELLERY:
Zevar Toronto

DECOR:
Rani Event Decor Inc.

FLORAL BOUQUET & GARLANDS:
Jasmine Florists

VEIL:
Veil Your Marry Me

ENTRANCE PAINTINGS:
Art by Thiviyaa

Reception:

VENUE:
Arta Gallery

DISPLAYED PAINTINGS:
Art by Thiviyaa

PHOTOGRAPHY:
Mango Studios

VIDEOGRAPHY:
P-Your Vision

EMCEE:
Jeyen Sehasothy

BRIDAL HAIR AND MAKEUP:
Rav B Beauty

GROOM'S RECEPTION OUTFIT:
Indochino

BRIDE'S RECEPTION LEHENGHA:
Mani Jassal

DECOR & FLORAL ARRANGEMENTS:
Limelight Affairs

CATERING:
Southern Aroma

CAKE:
Chello Decor Cakes

GUEST SIGNAGE PAINTING:
Art By Thiviyaa

DJ & VISUALS:
Untouchable Sound Crew (USC)

Engagement:

PHOTOGRAPHY:
Ovyian Photography

MUAH (OUTDOOR SHOOT):
SYL Faces

MUAH (SAREE SHOOT):
AK Makeup

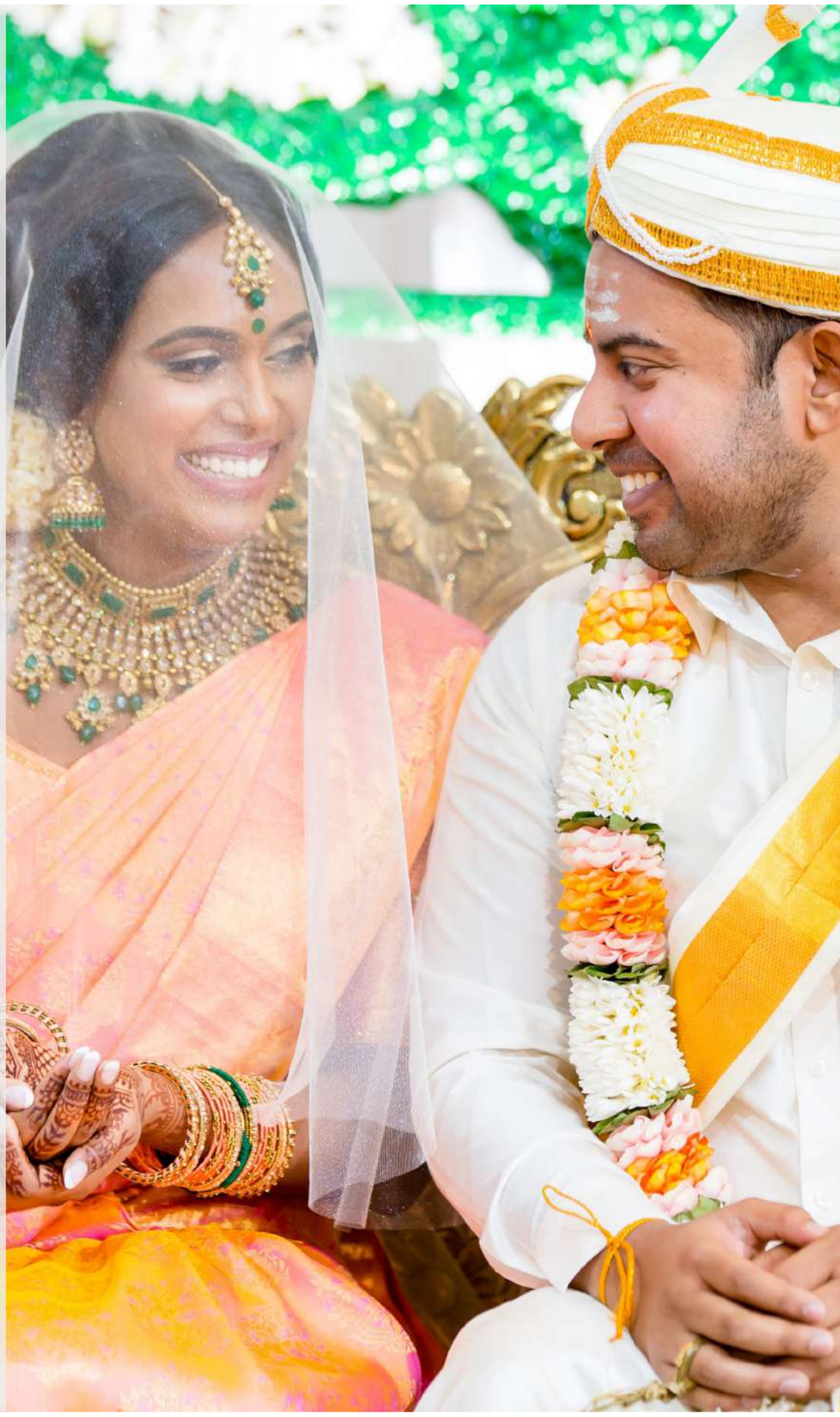



contact@thephotonimage.com PHOTONIMAGE_BY_DARAN +44 7862 247651

PHOTONIMAGE BY DARAN

WWW.THEPHOTONIMAGE.COM

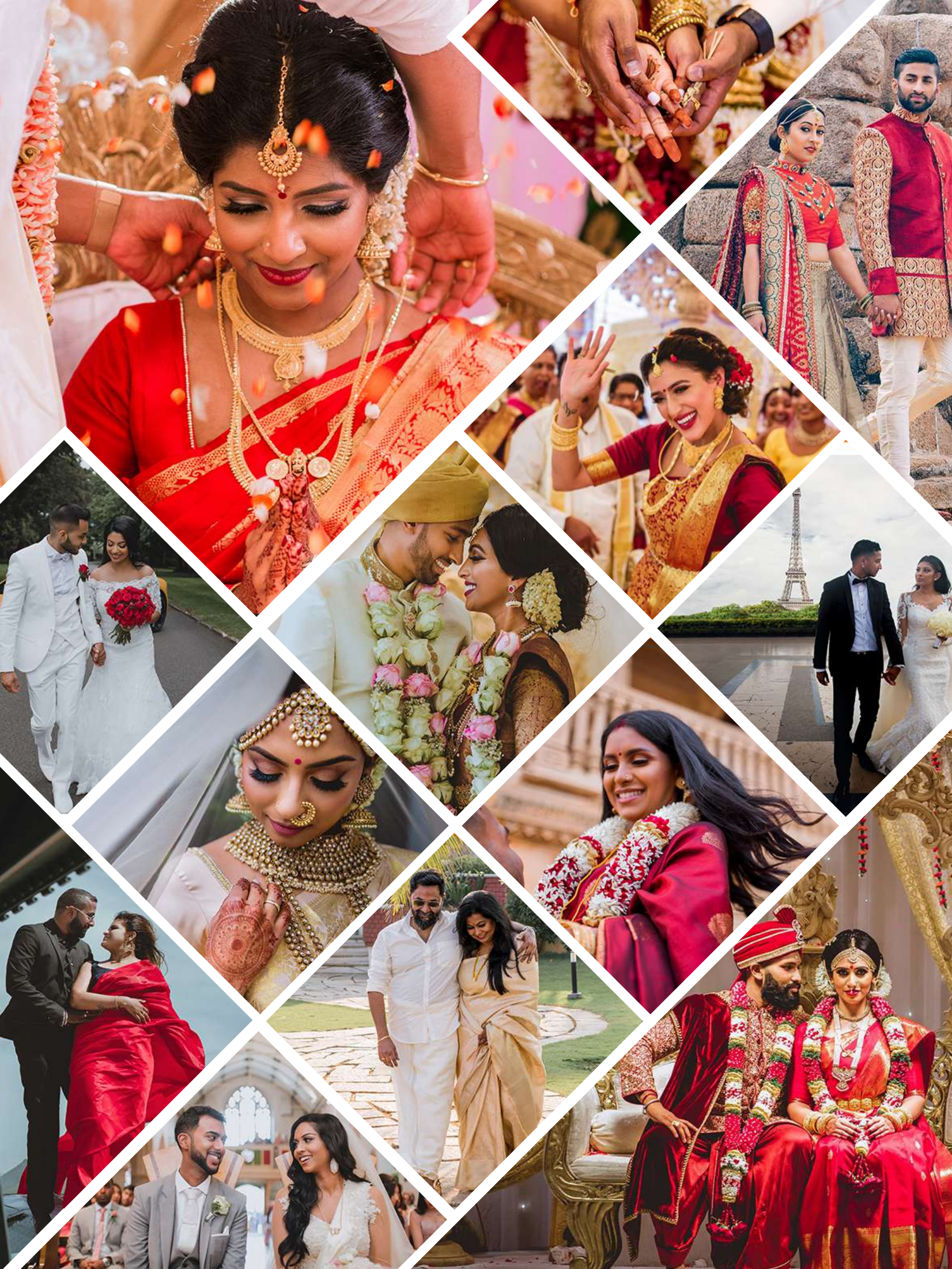





rahjamdesigner@yahoo.com
rahjamdesignersilks
rahjamdesignersilks
+44 7539 866540

PHOTOGRAPHY:	MAKEUP & HAIRSTYLE:	OUTFITS:	JEWELRY:
Photon Image By Daran (UK)	Renuka Hair & Makeup (UK)	Rahjam Designer Silks (UK)	Vrddhi (UK)











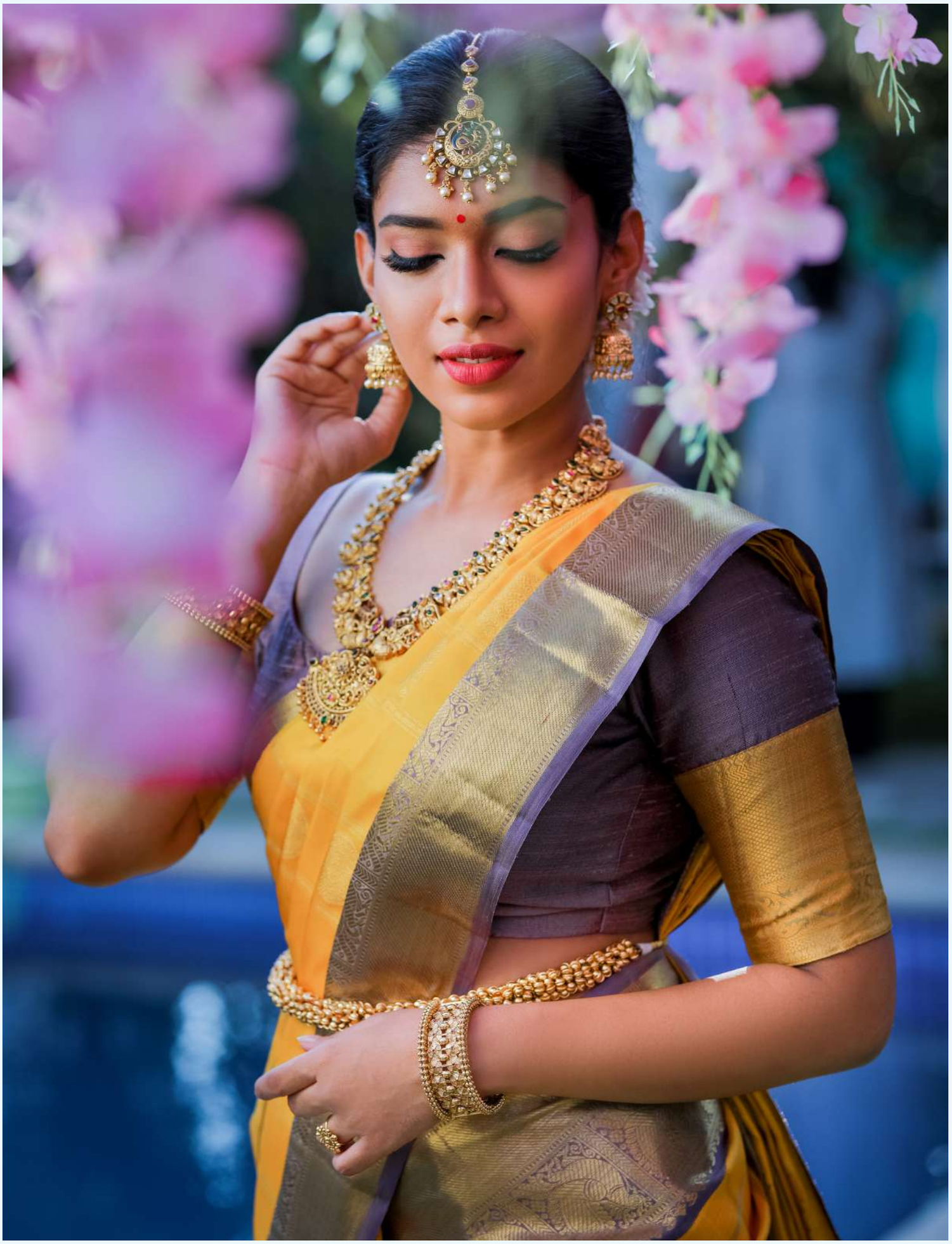

Grand Cinnamon

BANQUET & CONVENTION CENTRE



416-519-9773
Info@Grandcinnamon.com
Grandcinnamon.com

3895 McNicoll Ave. Scarborough, ON M1X-0C1

FREQUENTLY ASKED QUESTIONS:

1. HOW BIG IS YOUR HALL?

Hall A: 350 Guests
Hall B: 300 Guests
Hall C: 350 Guests
Hall D: 150 Guests
Hall ABC: 1300 Guests

2. WHAT KIND OF FOOD DO YOU OFFER?

Corporate Continental Breakfast
Continental - Buffet & Plated Options
European - Plated Only
Indian - Vegetarian Hindu Wedding & Reception Style
Islamic
West Indian
Afghan
Sri Lankan - Vegetarian Hindu Wedding & Reception Style
Filipino

3. DO YOU ALLOW FUSIONS OF THE DIFFERENT MENUS

Yes!

4. DO YOU ALLOW FOOD TASTINGS?

Yes!

5. DO YOU HAVE LIVE FOOD STATIONS?

Yes! Following are some of our Most Popular
Mexican Quesadilla
Flame Italian Pasta
Gourmet Sliders
Bubble Tea
Authentic Kottu
Chocolate Waffle & Ice Cream

6. HOW DO WE BOOK?

Call or Email Us!
Phone: 416-519-9773
Email: Info@GrandCinnamon.com
Website: GrandCinnamon.com
Instagram: GrandCinnamonConvention








Décor Makes Your Wedding Extra Special

Wedding décor makes an impression that lasts a lifetime. This is one reason why, many brides and grooms focus obsessively and excessively over their wedding décor. All the way from picking the perfect color theme to ensuring that their guests' name tags are hand written and appealing, every bride and groom are guilty of having done this.



Couples these days, want their wedding to be so stunning, that it creates a lasting impression in the minds of their guests. To a great extent, this is brought to life, with the help of the right décor.

Wedding décor is a powerful tool that you can use to stand out and ensure that people remember your special day, just as much as you do.

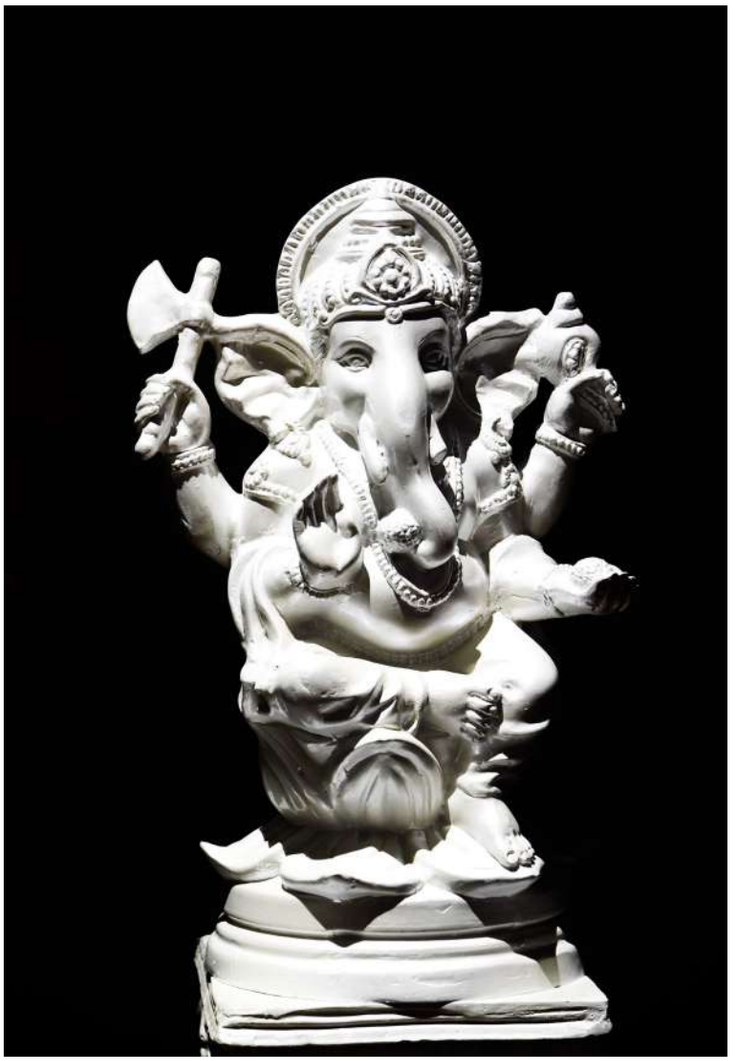

Ceremony

The main ceremonial ritual, is the heart of the wedding. It's the moment when two people are united in the sacred bond of marriage. This ceremony is the most heart felt part of the wedding, enriched with the family's traditions and culture. Your ceremony décor will define who you are!

Wedding Reception

The celebratory part of the wedding, is the reception. The wedding reception naturally has more room to showcase the couple's aesthetic desires through their décor choices. The main stage is the focal point of every wedding reception. Decorators suggest that you allocate the biggest chunk of your décor budget for the stage. This comes as no surprise, since your stage will be the main focus of the event and the backdrop of almost every wedding photo.



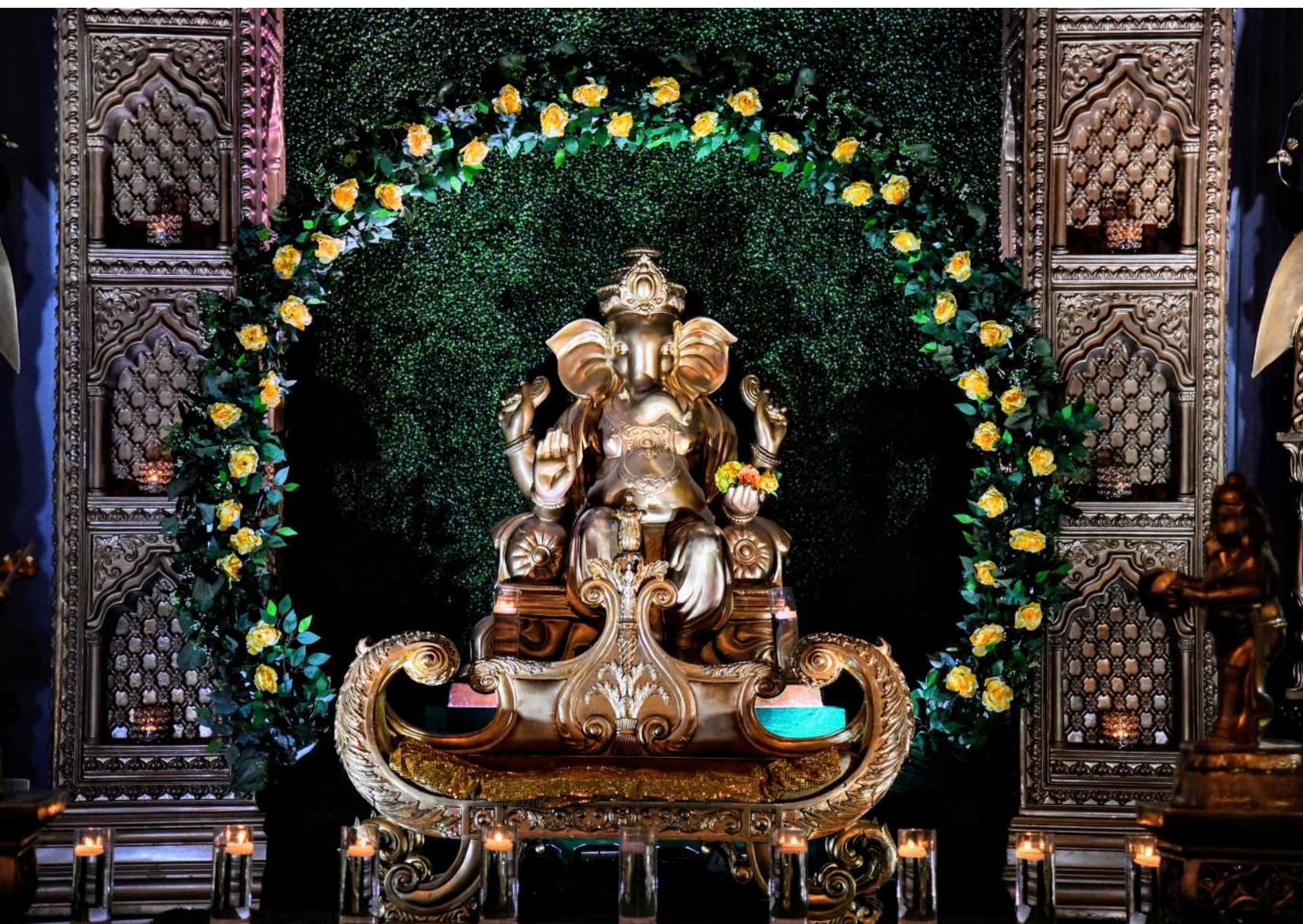



Centerpieces

While having a sit-down dinner, centerpiece for each guest tables are a must. They set the tone for your event and add to the overall ambience. Choice of centerpieces can range from simple to lavish floral arrangements, elegant candles to extravagant candle lit structures, mini decorative ornaments, personalized wedding favours, etc. At the end of the night, a centerpiece can also be a highlight of the wedding, depending on how extravagant and personal a couple decide to make it.

In addition to these main phases of a wedding, there are many other aspects to the event décor that will add to the overall experience of a wedding. The colour scheme, table setting, favours, flowers, photo backdrop, entrance décor, aisle decor etc.
No wedding feels truly complete without the proper wedding décor. However simple the décor choice may be, it can turn a special event into the magical, once-in-a-lifetime celebration that you've always dreamt of, and sets the stage for a happily ever after!

Contributing Writer:
Julia Hollingsworth

Photography:
Trespassing Photography
Memories Media






We Decorate. You Celebrate.

Luxury Event Decor

inc.

A company of dedicated specialist that design every event with creativity, passion and professionalism. Our skilled coordinators come to you with expertise, training and industry contacts saving you valuable time and money. Luxury Event Decor guarantees that all of our events are extraordinary with a vivid reflection of our clients. We invite you to come in for a free consultation to discuss your event and look at some of our current work.

VISIT OUR SHOW ROOM
585 Middlefield Road
Unit 30, Toronto, ON

CALL US TODAY!
416-292-3530
luxuryeventdecor.com

CAKE FOR ALL OCCASIONS!

Your vision, your style, your day we make it happen



Spiced Upp
Cakes and Desserts

647 740 6986
info.spicedupcake@gmail.com
Spicedup01



Al & Teena



Al & Teena began as high school sweethearts 15 years ago, and today, they are husband and wife. They met when they were 15 years old and had been together for 10 years before they got engaged. Al planned an intimate proposal at the very place he once brought Teena for an anniversary dinner, seven years prior and had given her a promise ring. On the day of their 10 year anniversary, he set out to fulfill that promise by asking her hand in marriage. On December 24th, 2017, their lives had changed forever, as Teena said yes and so they embarked on their journey towards the big day when they would be married.

They set a date far enough in advance, so as to give them enough time to carefully plan their wedding festivities, and to save up enough money to start a smooth married life with financial stability. They knew wedding planning would be twice as costly and twice as much work as they had two separate weddings to plan, since they are both from two different religious faiths and each come from fairly large families.

They set out finalizing venues for both the Ismaili Muslim Wedding and the Hindu Wedding. To each of them, it was important that they got married in an authentic and intimate ceremony before God in a place of worship surrounded by their closest friends and family members. Therefore, when it came time to choose a venue, they chose the Scarborough Jamatkhana for the Ismaili Wedding and the Richmond Hill Temple for the Hindu Wedding.

On anyone's wedding day, it's important that they look and feel their best. For the bride, this meant locking down the





perfect hair and makeup artist. This was an easy decision for Teena because she already knew @imsylvie is who she wanted to work with as she had been following Archana's work for quite some time on Instagram. Archana is very experienced in makeup and hair for Hindu brides and never fails to amaze on how well she does MUAH regardless of the bride's skin complexion which is why Teena chose her. For the Ismaili Wedding, Teena had booked @thanuska.s for MUAH and this was another easy decision. Teena had previously had her MUAH done by @thanuska.s for her best friend's wedding and she absolutely loved how she had a very natural and beautiful feel that day. Both of these MUAH artists played a huge role in making Teena feel like the most beautiful bride, something her husband would definitely agree with. Teena appreciated the time both MUAH artists took to consult with her to understand what kind of look she was going for, and for giving their opinions on what they thought would work perfectly for Teena to look and feel her best.

When researching who to hire for photography, Al & Teena had received recommendations about working with @memoriesmedia and @saakshiphotography. They then set out to view both of their work on Instagram and felt they would be a great fit for what the couple was looking for. Most importantly, as any couple would want, Al & Teena wanted someone to get to know them and ensure they could be their most authentic selves in front of the camera without feeling like every shot is "posed". The couple really enjoyed that both photographers were able to advise them on what to do to make sure the pictures looked natural with some artistically posed shots as well.





Catering was an aspect that Al & Teena heavily relied on their parents for. Although Indian and Tamil food are quite similar, it was important to Al & Teena's families to select caterers that would serve a Tamil & Indian fusion menu so that everybody in attendance could enjoy the food.



With the venues, MUAH, photography, and catering locked in, Al & Teena now shifted their focus to other aspects of the wedding, such as videography. Everybody has seen the long drawn VHS tapes of their parents' weddings and the awkward shots of videographers zooming in on people as they eat. This made Al & Teena wonder if they even wanted videography at all. What they knew for sure though was if they did decide to do videography, they didn't want full wedding coverage, possibly only highlights. The only problem with that was many videographers don't do anything other than full wedding coverage. When Al & Teena finally chatted with Thuba at @shutterpointmedia, he seemed to understand what they wanted and was very flexible and even gave a few suggestions. After an in-person meeting, Al & Teena immediately felt comfortable that @shutterpointmedia would deliver the type of videography they wanted, which was a highlight reel instead of full wedding videography. The couple felt that hiring @shutterpointmedia was one of the best decisions they made as Thuba always went above and beyond to ensure that he and the bride & groom were on the same page. The end result was exceptional work that the couple was extremely pleased with.

One of the most exciting parts of the wedding planning for the bride-to-be was choosing the wedding outfits. For the Ismaili Wedding, Teena and her mother-in-law chose a beautiful off-



white coloured lehengha and paired it with a pop of colour with red and gold jewellery. Teena wanted to make sure to find something simple but elegant enough to make her stand out as the Bride for her wedding day. Al had a custom navy-blue suit from Indochino which complemented Teena's champagne coloured outfit. When it came to choosing her sari's for the Hindu Wedding, Teena relied on her bridesmaids and maid-of-honor to be her sounding board on what would complement her best. Teena's Manavarai sari was from @traditionelle.co. Interestingly enough, Teena had contacted @traditionelle.co through Instagram and had requested an emerald green sari; however, when she made an appointment to look at their selections, she ended up finding a stunning royal blue sari that she immediately fell in love with. On the spot, Teena made the decision to buy the sari because she just couldn't say no, especially after seeing how it would look on her. Teena's Koorai sari was from Aalayaa. Teena had told the store owner, Narayani that she was looking for a Koorai sari that was very simple, and that she wanted the red not be too bright but also not too dark as well; although this wasn't the best explanation, Narayani got it. She showed Teena an unconventional yet beautiful borderless sari which Teena's mother and bridesmaids loved instantly, and so the decision was made very easily.

At the time Al & Teena got engaged, they found themselves overwhelmed with the amount of planning involved with the wedding, but were lucky enough to have helpful friends and family to rely on. The couple's parents, Bridesmaids, Maid-of-Honour, and Best Man played a significant role in helping Al & Teena from start to finish. That's not to say that the couple didn't put in their own legwork themselves. They had to do a lot of research to book vendors which involved many face-to-face meetings, email communication and phone calls. Instagram became the couple's best friend when it came to doing research because what better indication of someone's work than photos, videos, and comments from past work and previous clients.

As can be seen from the pictures, the weddings were beautiful and now Al & Teena are enjoying their time more than ever as a married couple, with all the stress of wedding planning behind them.



Vendors

HINDU WEDDING VENUE:
Richmond Hill Hindu Temple

HINDU WEDDING AND RECEPTION MUAH:
@imsylvie

HINDU WEDDING PHOTOGRAPHY:
@memoriesmedia

HINDU WEDDING DÉCOR:
@empiresettings

HINDU WEDDING JEWELLERY:
@Mayasboutique

HINDU WEDDING CATERING:
@Nandascatering

HINDU WEDDING BRIDE'S OUTFITS:
Manavarai Sari (@Traditionelle);
Koorai Sari (@Aalayaaethnicdesignerwear)

HINDU WEDDING GROOM'S OUTFIT:
Sartaj Fashions

ISMAILI WEDDING VENUE:
Scarborough Jamatkhana

ISMAILI WEDDING AND RECEPTION PHOTOGRAPHY:
@saakshiphotography

ISMAILI WEDDING MUAH:
@Thanuska.s

ISMAILI WEDDING JEWELLERY:
@Anya_Jewellery

ISMAILI WEDDING CATERING:
Gulnars Catering

ISMAILI WEDDING AND HINDU WEDDING FLORALS:
@jmj.flowers_

ISMAILI WEDDING, HINDU WEDDING AND WEDDING RECEPTION VIDEOGRAPHY:
@shutterpointmedia

ISMAILI WEDDING BRIDE'S OUTFIT:
Sartaj Fashions

ISMAILI WEDDING GROOM'S OUTFIT:
Indochino

WEDDING RECEPTION VENUE:
Grand Cinnamon Banquet

WEDDING RECEPTION DÉCOR:
Dream Wedding Ltd.

WEDDING CAKE:
@vscakeryconfections




STORIES BY NISH
WEDDING STORYTELLERS
www.storiesbynish.com







3875 McNicoll Avenue Scarborough, ON M1X 0C1

info@athmaboutique.ca
athmaboutique
athmaboutique
416.464.0021

PHOTOGRAPHY:	MAKEUP & HAIRSTYLE:	OUTFITS:	JEWELRY:
Stories By Nish	Thiso Makeup	Athma Boutique	Athma Boutique




AB
ATHMA BOUTIQUE





AB
ATHMA BOUTIQUE





AB
ATHMA BOUTIQUE




AB
ATHMA BOUTIQUE

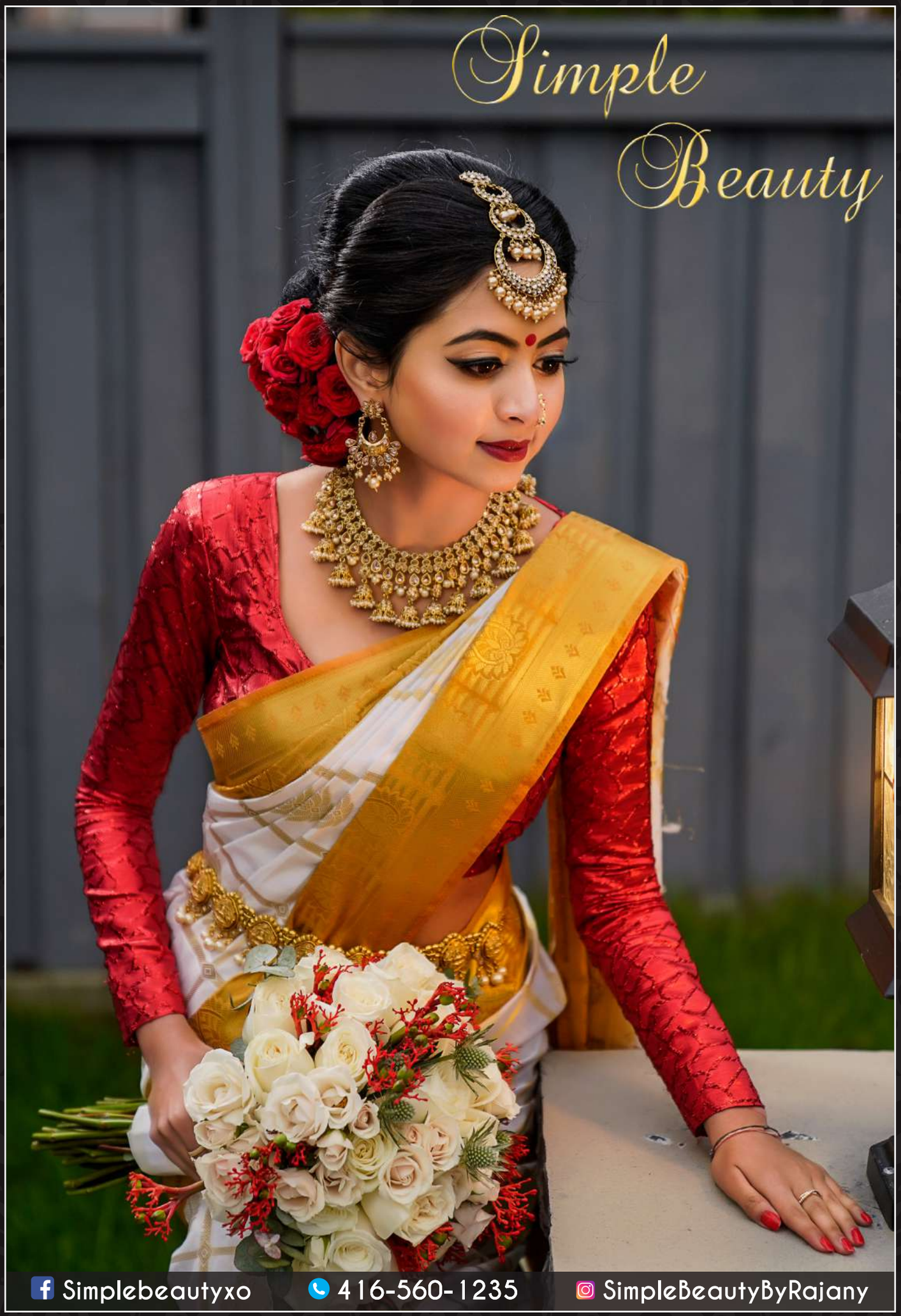
Simple
Beauty
Simplebeautyxo
416-560-1235
SimpleBeautyByRajany

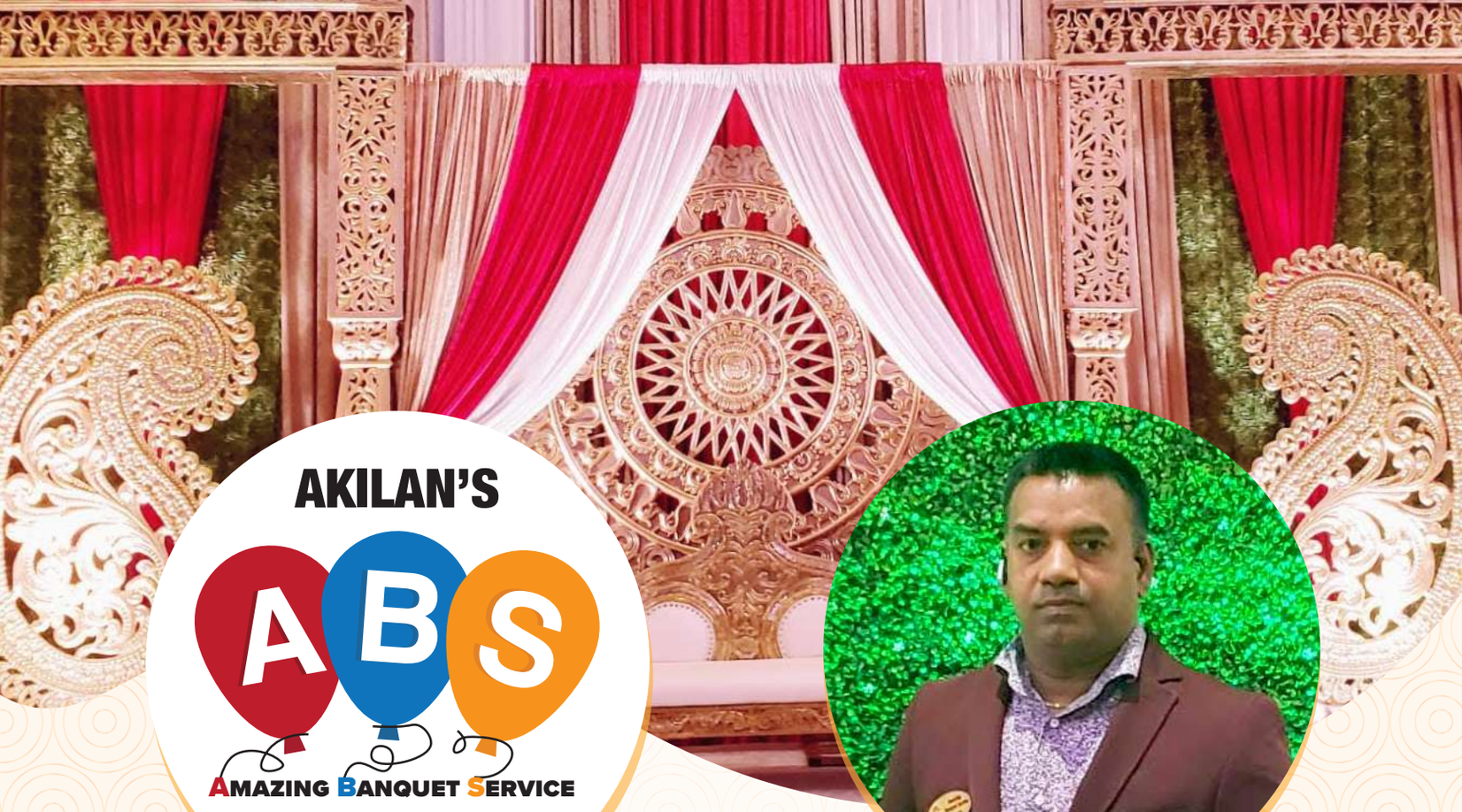

AKILAN'S

ABS

AMAZING BANQUET SERVICE

AMAZING BANQUET SERVICE

**Wedding, reception, saree ceremony,
birthday party, outdoor party and
All your occasions**

You will be Amazed by our Service

amazingbanquet **647.271.3241**









Bairavi & Prasanna









It has been a childhood dream of Bairavi's, to get married in a temple. Growing up in a spiritual background, Bairavi kept up the family tradition of visiting the Nagapooshani Amman Kovil every Tuesdays and since meeting Prasanna in 2013, he has joined her on these Tuesday temple visits. Prasanna was quick to understand how important this temple was to Bairavi, so it was no surprise when he chose to propose to Bairavi at the Nagapooshani Amman Kovil.

Fast forward 16 months, they got married in the home town of Prasanna's mother, Kuala Lumpur, Malaysia, in a beautiful golden Amman temple and had their civil wedding and reception at Shangri la Rasa Ria resort in Borneo Island, Malaysia.

Bairavi spent a great deal of time choosing her sarees for her special wedding events, with the help of her mum, Shoba, who owns Rajham Designer silks. It was so easy for her to choose the two sarees she wanted, as her mum's collection represented the unique taste she always had. This was the easiest part of her wedding journey.





Bairavi and Prasanna travelled to Malaysia 5 months after getting engaged. Since they had booked their venue ahead of time from London, they just had the vendors left to book. Bairavi knew exactly who she wanted as her make-up artist, and grabbed the chance to do a trial with Justina when she came to London. Justina exceeded all her expectations and made her feel like an absolute princess for all three events.

Bairavi and Prasanna spent a lot of time trying to find the right photographer for their events. They met many vendors but felt unsatisfied with the options they were given. Prasanna's cousin then got in contact with Kamalesan and requested a meeting with the couple the day before they flew back to London and he agreed. Prasanna and Bairavi instantly fell in love with Kamalesan's





work, and knew he was the photographer they had been looking for, for their events and he definitely pulled through for them. All three events have been captured with such love and artistry.



Choosing their videographer was a no brainier for Prasanna and Bairavi, as they have always wanted Black Magic Creations. When they found out that the BMC team had wedding bookings on either side of their events, they worked closely with BMC to get them to Malaysia and back to attend their bookings. Bairavi and Prasanna will always be grateful to BMC, as they worked day and night to capture their events so beautifully and etched it in the couple's mind for a lifetime.



Vendors

PHOTOGRAPHY:
Kamalesan

VIDEOGRAPHY:
Black Magic Creations

BRIDE'S OUTFITS:
Rahjam Designer Silks

MUAH:
Justina

ENGAGEMENT VENUE:
Shangri La Rasa Ria (Borneo Island, Malaysia)



BlackMagic
CREATIONS

instagram.com/black_magic_creations/

facebook.com/blackmagiccreations4U/

www.blackmagiccreations.com

Black Magic Creations





TRENDS IN KIDS' CLOTHING...





It's every girl's dream to wear a beautiful outfit for a special occasion, a reason to get dressed up with princess feel vibes and prance around like total royalty. Whether that be to fulfill flower girl duties at an important wedding, celebrate her first holy communion, attend a wedding reception, sparkle & shine for her milestone event, or to just have fun at a special party. Before you start shopping for that special little girl, have a read at these current and upcoming trends. The Kiddie Closet collections offer a wide range of styles for all your special occasions. Keep the information below in mind as it'll make your shopping experience easier!

A large portion of children's party wear is comprised of timeless styles, variety of fabrics and colors – especially for a milestone event like Baptism or Communion. Keeping in mind these outfits are worn for religious



ceremonies, parents look for “church appropriate” attire. The traditional A-line silhouette ball gown will always be a classic for these type of events. These voluminous dresses are typically preferred in satin, tulle, lace, or organza fabric and most commonly requested in white or ivory. However, parents have been slowly steering away from tradition as they keep up with the latest trends. Mixing patterns, textures, and colors have become common in the last few years and is expected to continue to be popular. Pastel colors are gently being incorporated into Baptism and Communion outfits and they are now adorned with flower applique details, beading and other embellishments.



Apart from the traditional party wear outfits, parents are looking for the ultimate statement look. Clients are not only looking for unique, trendsetting outfits, but ones that will leave a lasting impression on guests. Chic and sophisticated with bold textures, bright









palettes, and variation of fabrics and finishes. For most of 2020 and going into 2021, we can expect to see the use of fabrics that create ultra-modern, sparkling and standing out from the crowd looks, such as metallics, velvets, prints and patterns, different weights of tulle, and incorporations of crochet, pleather and faux fur. Outfits with emphasized hemlines (tiered, high-low, etc.) and distinct necklines and sleeves will continue to be sought after. Dramatic puff sleeves have been growing the last few seasons and is expected to continue. Feather trends are also on the rise for children's wear.

The fashion industry is evolving, becoming eco-friendlier and more sustainable. With more and more clients focusing on repurposing and upcycling, garments are high quality and designed to last. Two-piece outfits are more in demand due to versatility and the introduction of new bio-degradable fabrics for party wears can be expected in the near future.

Lastly, rapidly expanding is custom tailored clothing for children. Custom designs allow for individual styles to be incorporated, better fit and advantage over fabric selection. With social media







at everyone's fingertips, the inspirations and ideas available to parents are endless and easily accessible to all. That, with the combination of the growing need to highlight personal style, makes custom designed clothing high in demand.

The Kiddie Closet is an online boutique specializing in children's wear for special occasions. We've designed our e-closet with a few things in mind - offering a unique & trendy product line, making the shopping experience easy & seamless, and ensuring the delivery of all our items are on time and in utmost quality. Shop today

–www.thekiddiecloset.online!

Contributing Writer: **Sathya Gobi**

Photography: **Beautiful Inspirations Photo**



THE KIDDIE CLOSET

80 Tiverton Court, Unit 802 Markham, ON L3R 0G4, Canada

thekiddiecloset.online
thekiddieclosetonline@gmail.com
The Kiddie Closet
thekiddieclosetonline

PHOTOGRAPHY:
Beautiful Inspirations Photo
Three Treasure Photography

OUTFITS:
The Kiddie Closet

ACCESSORIES:
The Kiddie Closet





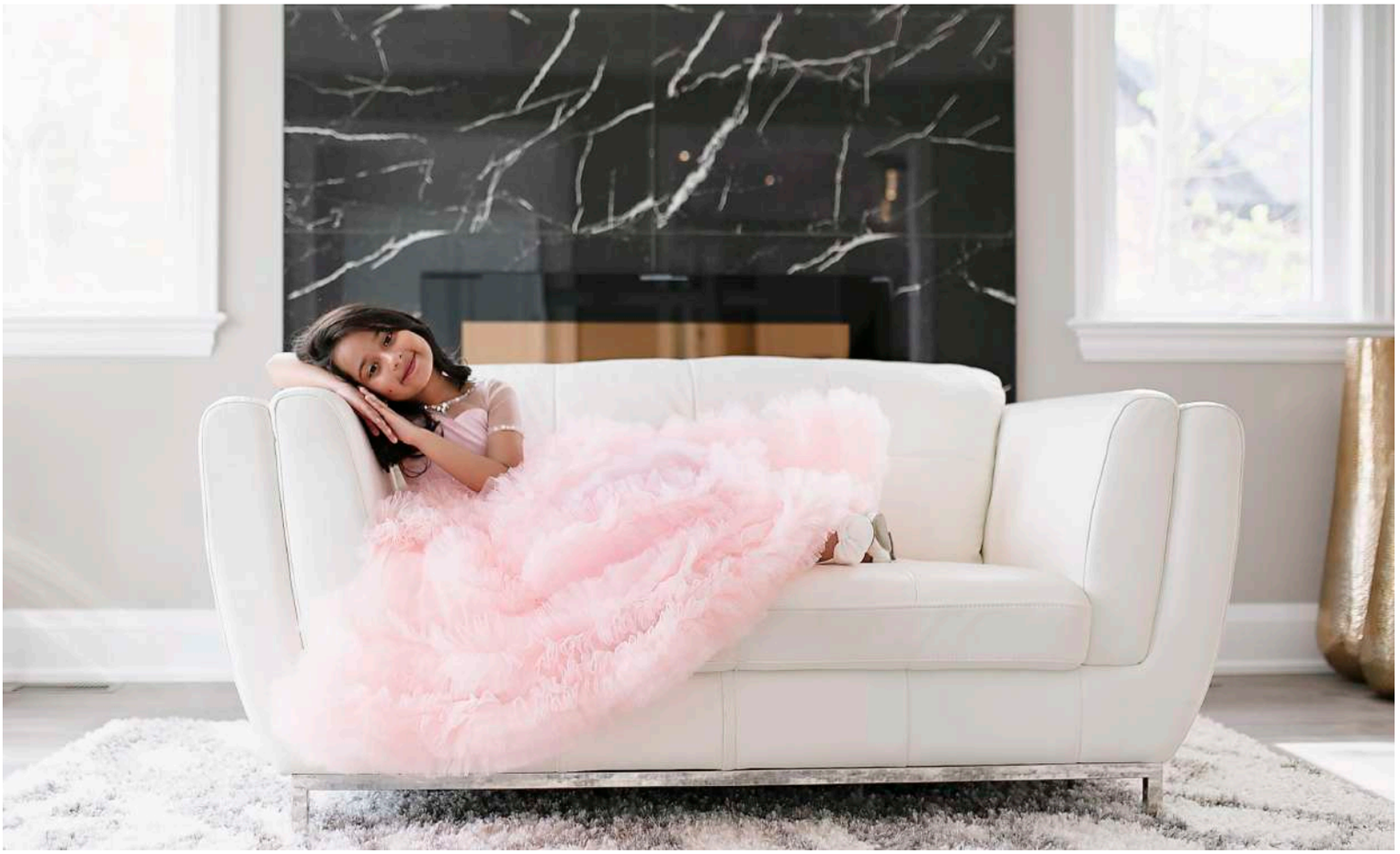











treasuredphoto

treasuredphotography

Treasured Photography

Let us treasure your memories!





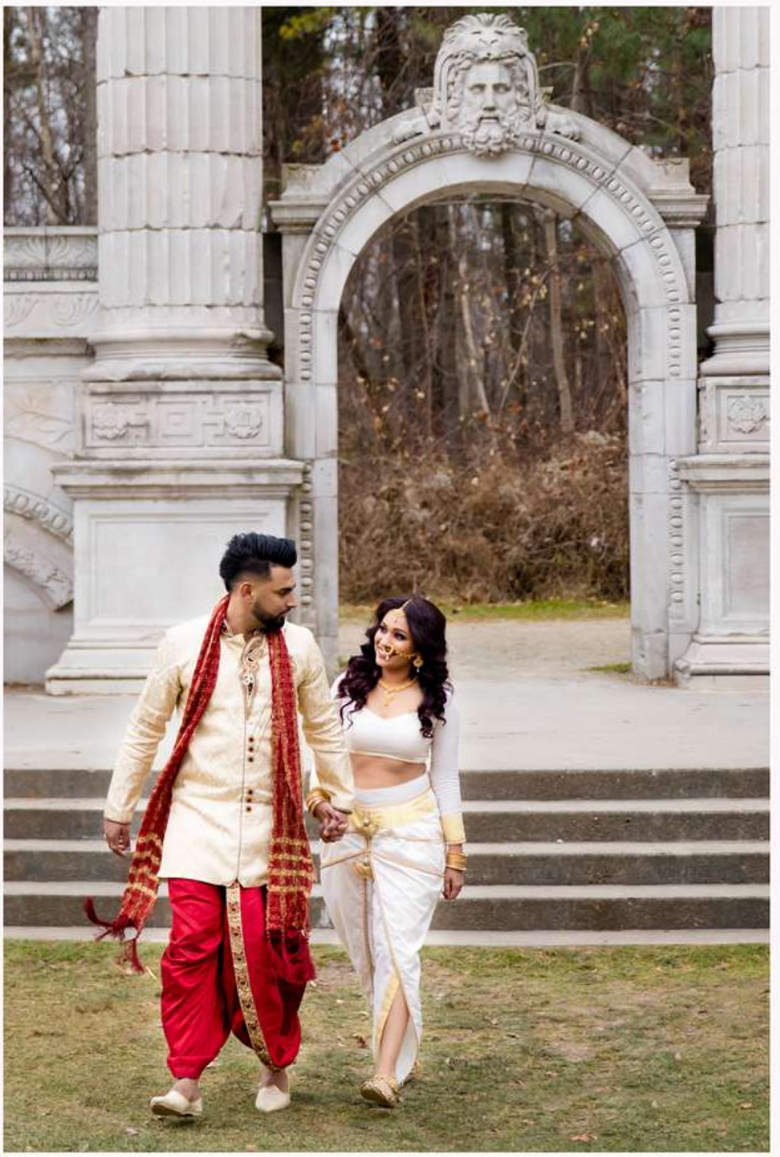

treasuredphoto.net
info@treasuredphoto.net
416-834-3751

SHARMILAAK

sharmilaakdesigns@gmail.com
sharmilaakdesigns
647.685.1910



PHOTOGRAPHY:
Treasured Photography

MAKEUP & HAIRSTYLE:
Thiso Makeup

OUTFITS:
SharmilaaK





















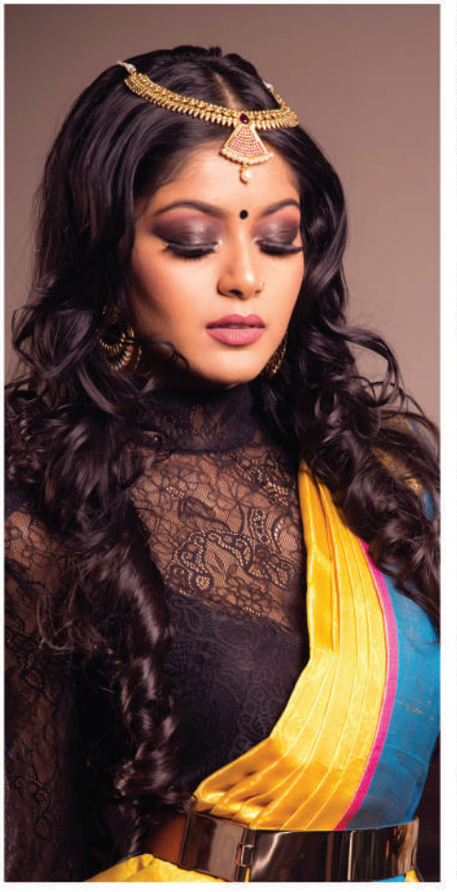

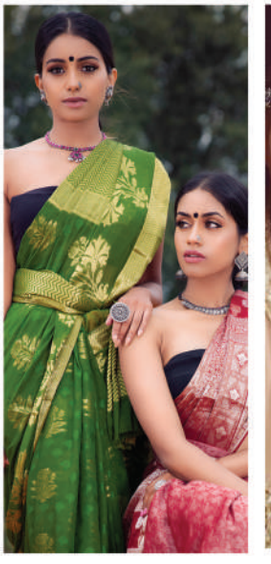

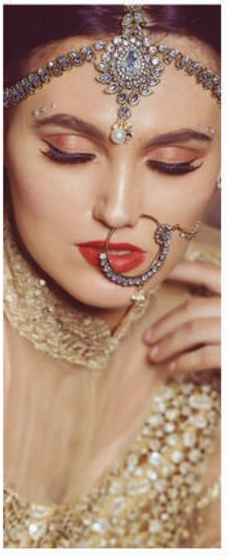



THISO
MAKEUP







Thiso Makeup and Hair | thiso_makeup | thisomakeup@gmail.com | 647-654-4733

INSPIRED BY BEAUTIFUL

thisomakeup.ca

DJ

INCARNATION



647 863 0790 djincarnation

SAVASI
BOUTIQUE

LEHENGHAS ◆ SAREES ◆ FABRICS ◆ JEWELLERY

@SAVASIBOUTIQUE

FOLLOW US ON INSTAGRAM
FOR GIVEAWAYS

SAVASIBOUTIQUE.COM
INFO@SAVASIBOUTIQUE.COM | (905) 409-5563

◆

15 KARACHI DR. UNIT #13
MARKHAM ON L3S 0B5



துல்லிய
ஒலிபரப்பின் உச்சம்
முத்தமிழ் வானொலி

ரொறன்ரோ பெரும்பாகம் தாண்டியும்

MUTHAMIL

88.9FM HD3

முத்தமிழ்

செய்திகள், தகவல்கள்,
பாடல்கள் என பல்சுவை
நிகழ்ச்சிகளுடன் 24 மணிநேரமும்

ONAIR: 416.895 5858

தொடர்புகளுக்கு:
416.441.4100

MUTHAMIL
முத்தமிழ்
FM88.9HD3





181 Wynford Drive North York, ON M2C 0C6

jamesvinceofficial@gmail.com
jamesvinceofficial
416.970.2408

PHOTOGRAPHY:
Stories By Nish

OUTFITS:
James Vince




JV
JAMES VINCE
MADE TO MEASURE

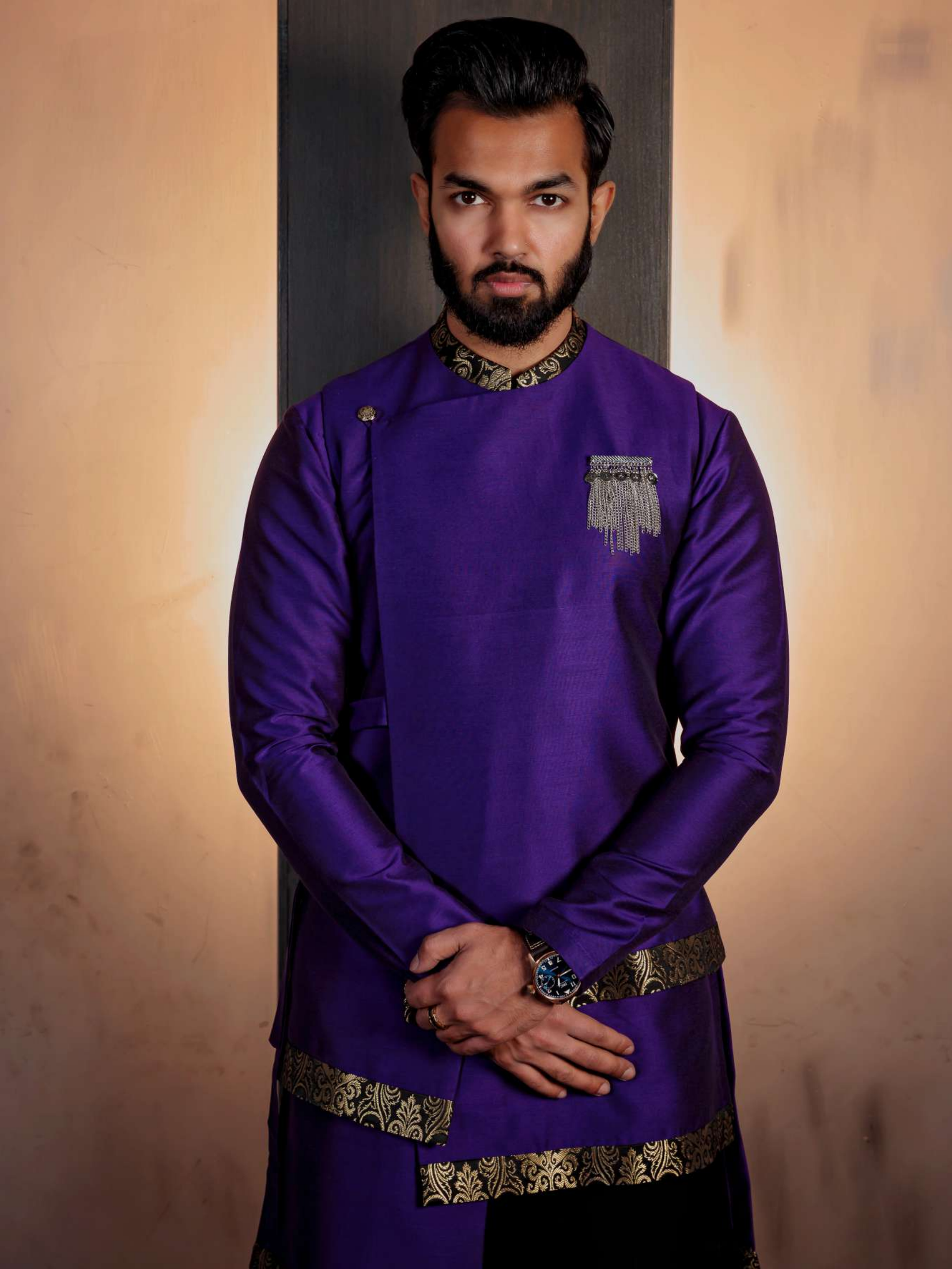



JAMES VINCE
MADE TO MEASURE




JV
JAMES VINCE
MADE TO MEASURE




JV
JAMES VINCE
MADE TO MEASURE



TEMPLE OF 6 YARDS

templeof6yards@gmail.com
416-970-2408
templeof6yards
templeof6yards

Southern Aroma

Fine Dining, Takeout & Catering



Weddings | Birthday Parties | Corporate Events

Visit Us:

14 - 7200 Markham Rd

905-554-2255

southernaroma.ca

contact@southernaroma.ca | fb@southernaroma | insta@southernaroma.ca


TEASPOON
TEASPOON

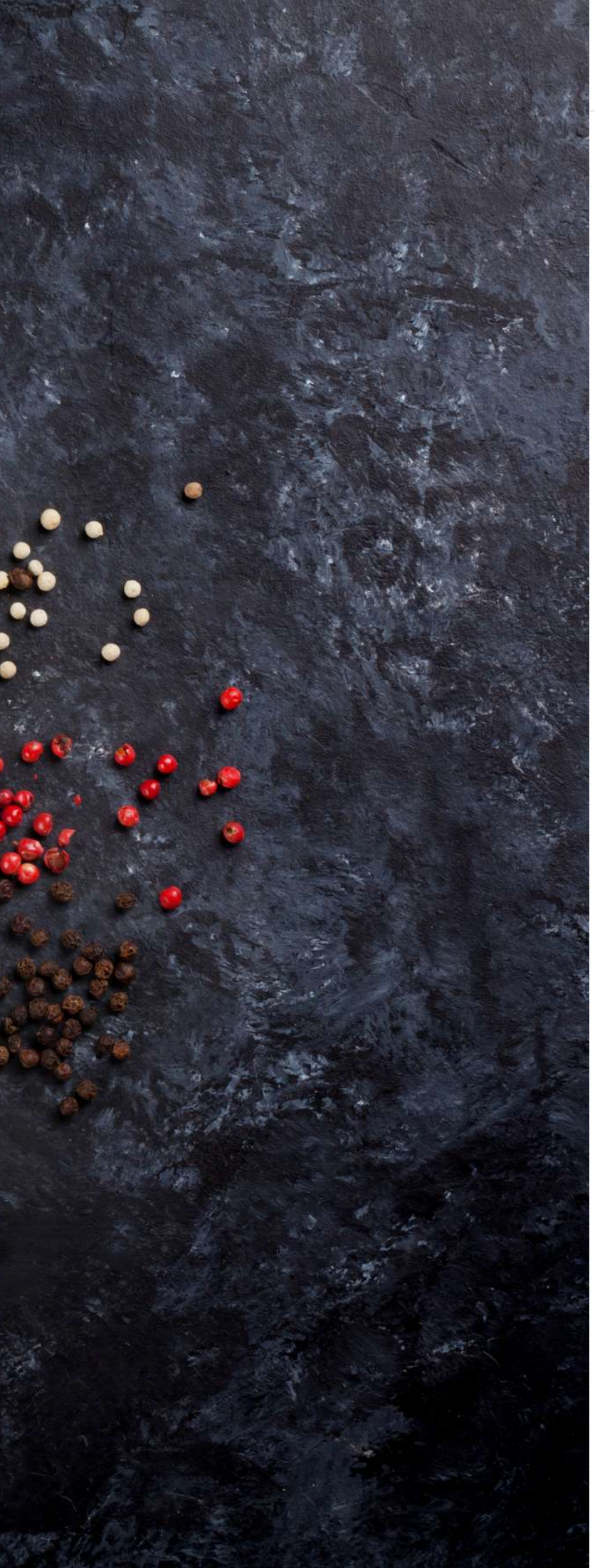

A culinary affair to REMEMBER

Couples often dream about a fairy tale on the most awaited day of their lives. Many are truly committed to making their dreams come true, a tale enriched with culture, love and happily ever after. And food takes the precedence in making this tale, one of the most memorable. It's the fundamental element that connects the guests and nourishes them through the celebration of love and union. Although, we are accustomed to attending South Indian weddings and expecting rather a big line up at buffet stations, with a variety of food, there has been a shift in the trend to embody a height of decorum, paving way for many such fairy tales to come to life. The very traditional and formal seated dinner services, especially plated dinner and family style, are yet again trending in the South Asian wedding industry, incorporating South Asian cuisine.

The process of finalizing an ideal menu for the event may seem like a daunting task, let alone the dinner serving style. While a variety of menu choices exists, it's essential to determine an apt menu based on the budget, the guest list, any potential dietary restrictions and the wedding theme. At times, a touch of sentimentality is also added to the dishes to symbolize



the couple's roots. The procedure begins months in advance, as the couple and their respective families sit down with the caterer, expressing their vision. The vision slowly turns into reality through a series of food tasting sessions, wherein the exact food presentation is rehearsed prior to the big day.

At Southern Aroma, we take great pride in inventing and redefining wedding cuisines. Since inception, the team has had the honor of planning, coordinating and executing many lavish wedding dinner services. What does a highly sophisticated Sri Lankan wedding entail, with respect to food? Here, we take a walk through some of the trend setting food concepts we have successfully catered, all bundled under one roof for this extravagant affair of the year!

First Date
A Plated Affair

Exotic Salad

Exotic mangoes from the coastal areas of Sri Lanka, ripened to perfection, mixed with pomegranate seeds, cherry tomatoes and lettuce, infused with a light drizzle of vinaigrette and topped with cashew nuts.

Trio Platter

CASSAVA – Sea salted and boiled cassava, drenched in:
- Vanni fish curry gravy
- Vanni Gardien fish curry

DEVILLED EGG – Sinhalese style devilled eggs, flavoured with authentic spices, and served with chef's dressing.

CUCUMBER SPICY PRAWN – Shrimp marinated in traditional Tamil spices, fried to perfection and served on cucumber with a fusion salsa or Spiced up Gardien shrimp, fried to perfection and placed on rich spicy cream cheese atop cucumber.

Vavuniya Odiyal Kool (Soup)

Bringing in the rich historic tradition of serving Kool, mixed with seafood (fish, shrimp, squid, and crabs), dahl and rice. The speciality of this Kool is the fact that it is extremely spicy with coconut chunks and drumstick leaves added to enhance the richness and sprat fry as a side dish to enhance the flavour.

Lentil Soup

Rich, creamy and spicy blended lentil soup, topped with coconut chunks; this is a fusion of Tamil and Goan soup.





Plated dinner is the most formal style of serving, allowing attendees to enjoy various course meals while being engaged throughout the event. This setup ensures that everyone at a given table is served at the same time, avoiding any staggering or waiting time. Although this classical option has been rooted well into the western cuisine tradition, it sure has allowed for South Asian cuisine to be presented with versatility. Likewise, family style serving is also becoming very popular among extravagant affairs. Not only can we serve lobster tails and lamb chops, but also various traditional items, such as pongal (sweet rice), vadai and mothagam, taking one back to our roots.





Honeymoon Tour

Jaffna Village Tour

Homecoming after marriage is the best way to teach each other, how to cook traditional flavours. Village men will be present to cut fresh coconut drinks or mix in a shot of vodka before feasting in Jaffna.

Pittu Station & Muttai Poriyal (Omelette Station)

Freshly grated coconut mixed with steamed flour to produce pittu on bamboo vessel, and served along with a variety of traditional South Asian dishes.

Dhal Curry / Eggplant Mojo / Mutter Panner / Chilli Gardien
Vanni Mutton Curry / Kanavai (squid) Pirattal / Vanjara Fish Fry
Naan / Pol Roti / Ghee Rice
Sides: Papad / Fried chili / Fried Plantain







Buffet-style wedding features a variety of food options for guests to choose from, including anyone with dietary restrictions.



Eiffel Tower Tour

Let romance blossom in France with the rich tradition for fine culinary experiences. Flavours are richer with some of the best wines of France.

Roast Beef Carving Station

Angus Beef roasted with chef's special herbs and spices to medium well
Sides: Roasted Potatoes / Grilled Asparagus / Corn in Butter
Chicken Pasta / Chicken Fingers / Fries
Beef Gravy / Ketchup / Plum Sauce

Cancun

Relax on the beach and enjoy some of the world's best Tequila and light beer Corona. The flavours of Cancun are enjoyed with some of the finest taco's and Mexico's spiciest chillies.

Taco Station

Soft and hard taco with choice of freshly grounded beef, chicken or beans with diced lettuce, tomatoes, jalapeno and cheese.

Interactive food stations are the way for couple to personalize or incorporate a fusion of various heritages to their menu. The guests get to witness their platter of choice being crafted right in front of them, allowing them to savour and truly enjoy their meal. This method surely enhances the food affair at any given event.



Contributing Writer: **Pratha Muruganathan**
Photography: **G Design Lab Inc.**



Adding great personality to the fairy tale is a spread full of much desired delicacies, the dessert station. Guests will frequently stop by to indulge and satisfy their sugar cravings, giving them renewed energy to continue celebrating.

In this time and world, anything is possible, as long as there is a soul food menu. Likewise, food staging plays an essential role in enhancing the aromatic flavor profiles. This event will truly be a memorable one, helping us take food styling a notch higher.



One Month Anniversary

Florence

Bride and Groom are craving some rich, creamy and milky Gelato from Italy. While roaming Florence, they have also fallen in love with some of the most exotic pastries and cheese cakes.

Gelato Station

Pistachio / Mango / Hazelnut / Coconut
Mini pastries / Cakes / Fresh Fruits



Toronto

Bride's love for donut makes her hubby drive down to the nearest Krispy Kreme Doughnuts to spoil her.

Doughnut Wall

Original glazed / Chocolate ice glazed / Glazed chocolate cake / Glazed sprinkles

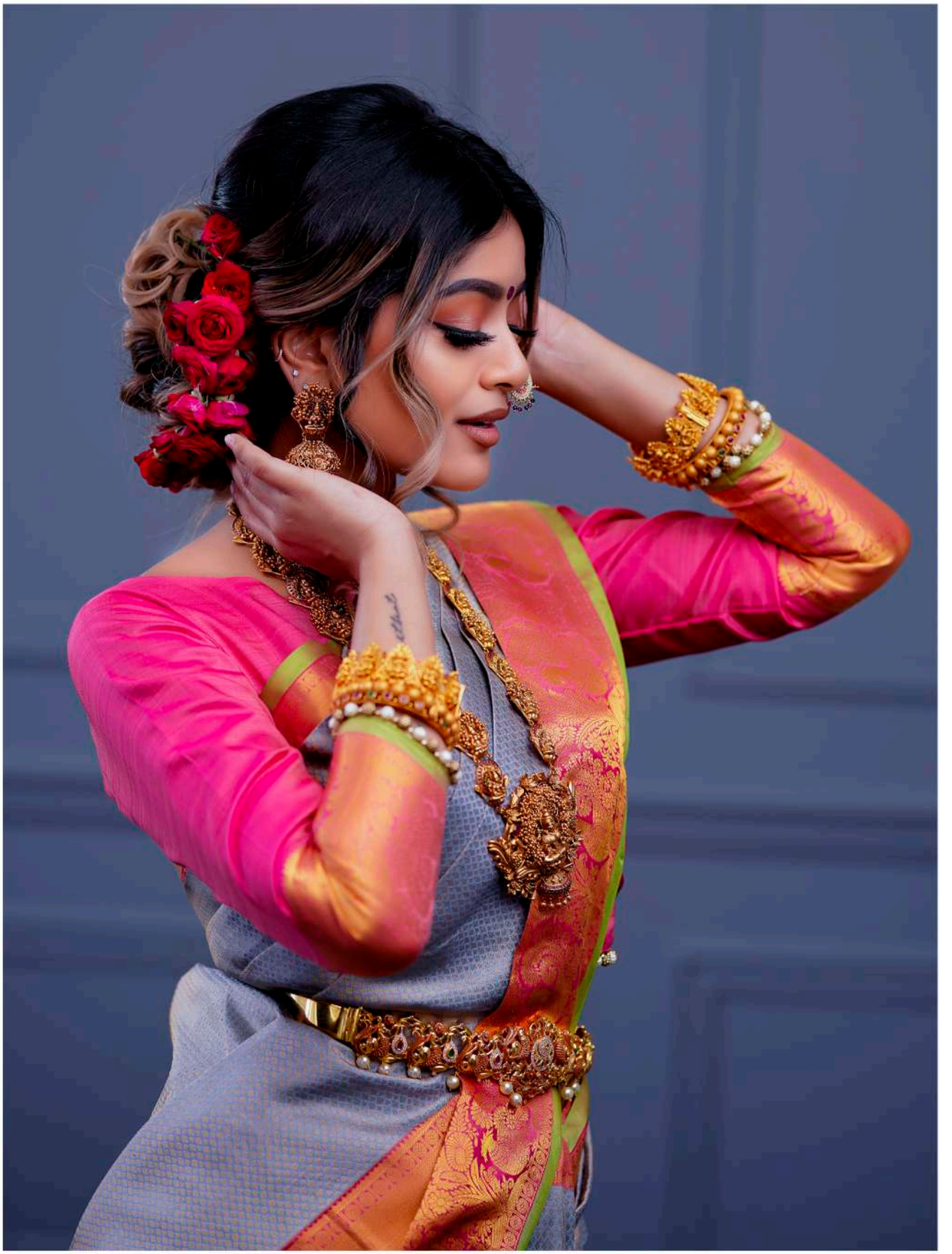

JANA DIGITAL DREAMS

416 455 7961



Cinematography & Photography

IG: jana_digital_dreams

JANA DIGITAL DREAMS

416 455 7961
janadigitaldrems@gmail.com



Debonair Designers

Designed For You...

3875 McNicoll Avenue, Unit 107, Scarborough, ON M1X 0C1

debonaircanada@gmail.com
debonairdesigner
416.834.5825

PHOTOGRAPHY:	MAKEUP & HAIRSTYLE:	OUTFITS:	JEWELRY:
Jana Digital Dreams	Beautyful Styles By Sobana Mesmerizing Beauty By Nikki	Debonair Designers	Debonair Designers




Debonair Designers
Designed For You...





Debonair Designers
Designed For You...




Debonair Designers
Designed For You...





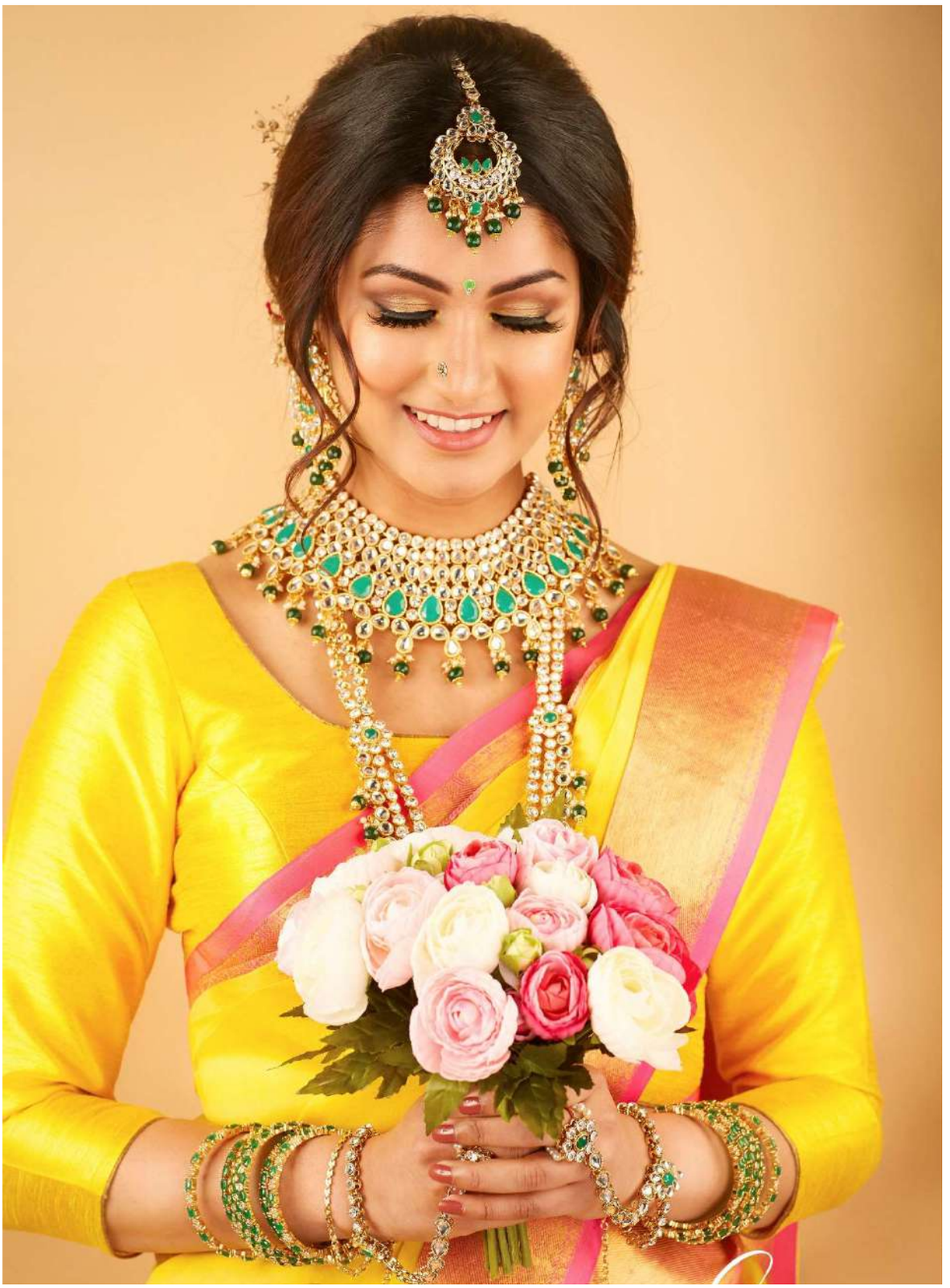

@mesmerizingbeautybynikki

mybeautybynikki@gmail.com +1(647) 998-4790


check our website for more at
www.vrddhi.co.uk
VRDDHI
JEWELLERY
one stop
fashion jewellery
destination
VrddhiUK
VrddhiUK
+447534156625
sudhi.ganapathi@gmail.com
2 The Parade, Mitcham Road, Croydon, CR0 3HL

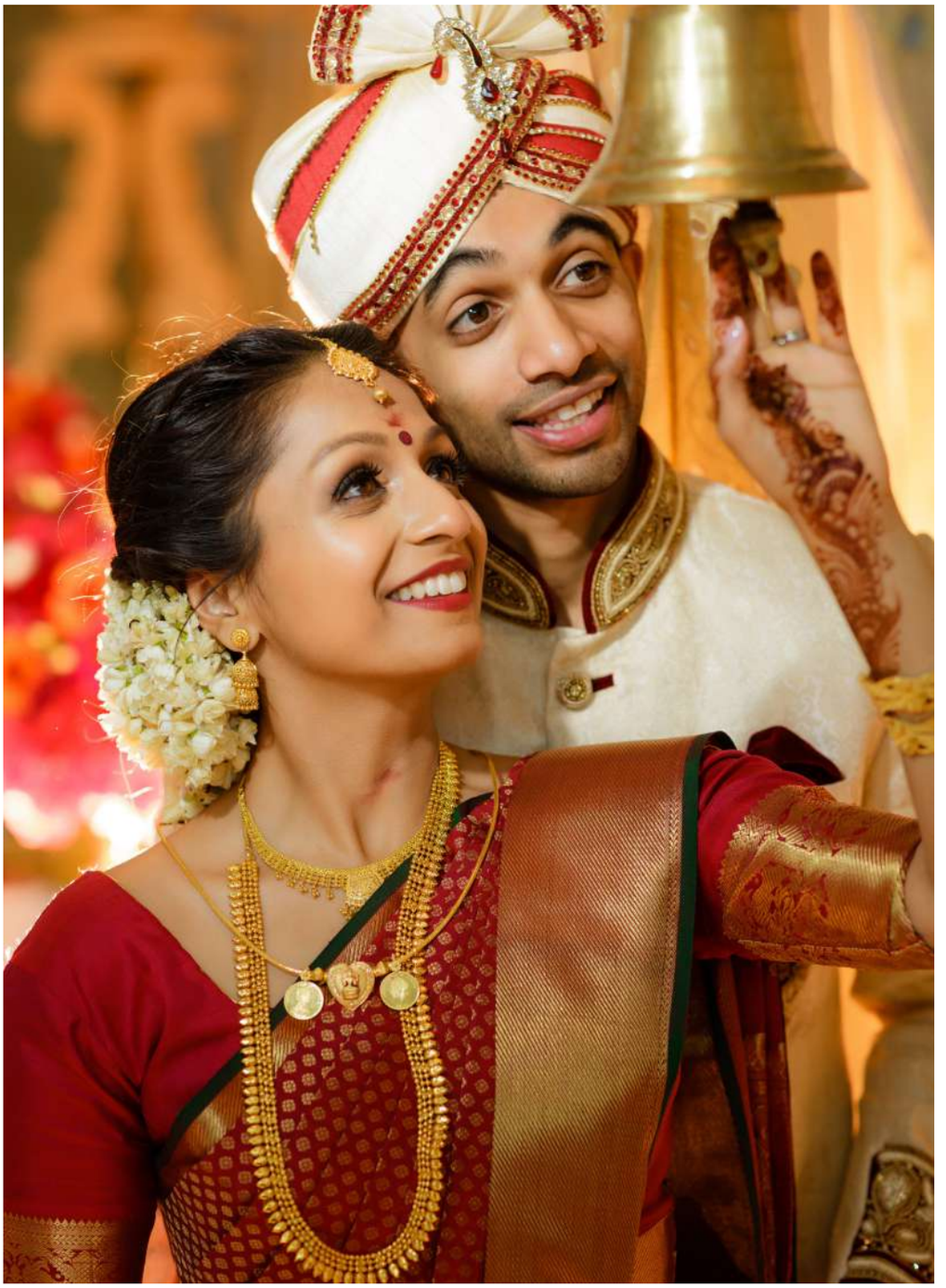

Bruntha & Nik

15th June 2019

From the day that Bruntha and Nik had met each other's families, they knew this was it. Once the date was set and Nik had proposed on the Spanish steps in Rome, they had just over a year to plan the wedding.

They both had friends, who had gotten married within the last few years, so when it came to planning the wedding, their friends and family were very helpful.

Venue: Finding a suitable venue was difficult. There were many halls that were available, but finding one that was reasonably priced, suitable for the number of guests, and not too far from both families was important to them. Nik and his family lived in North London, whereas Bruntha and her family lived in West London, therefore choosing a venue in the middle of both seemed to make sense. Sattavis Patidar Centre in Wembley, a stunning and well lit hall with natural light coming through a wall of windows, ticked all the right boxes for the couple.







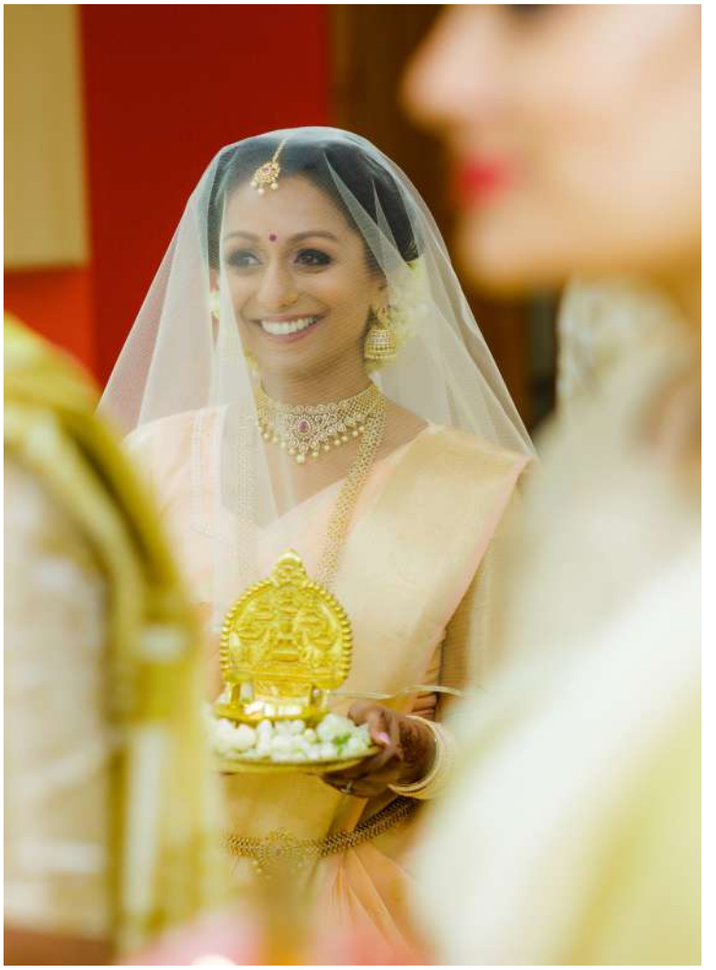

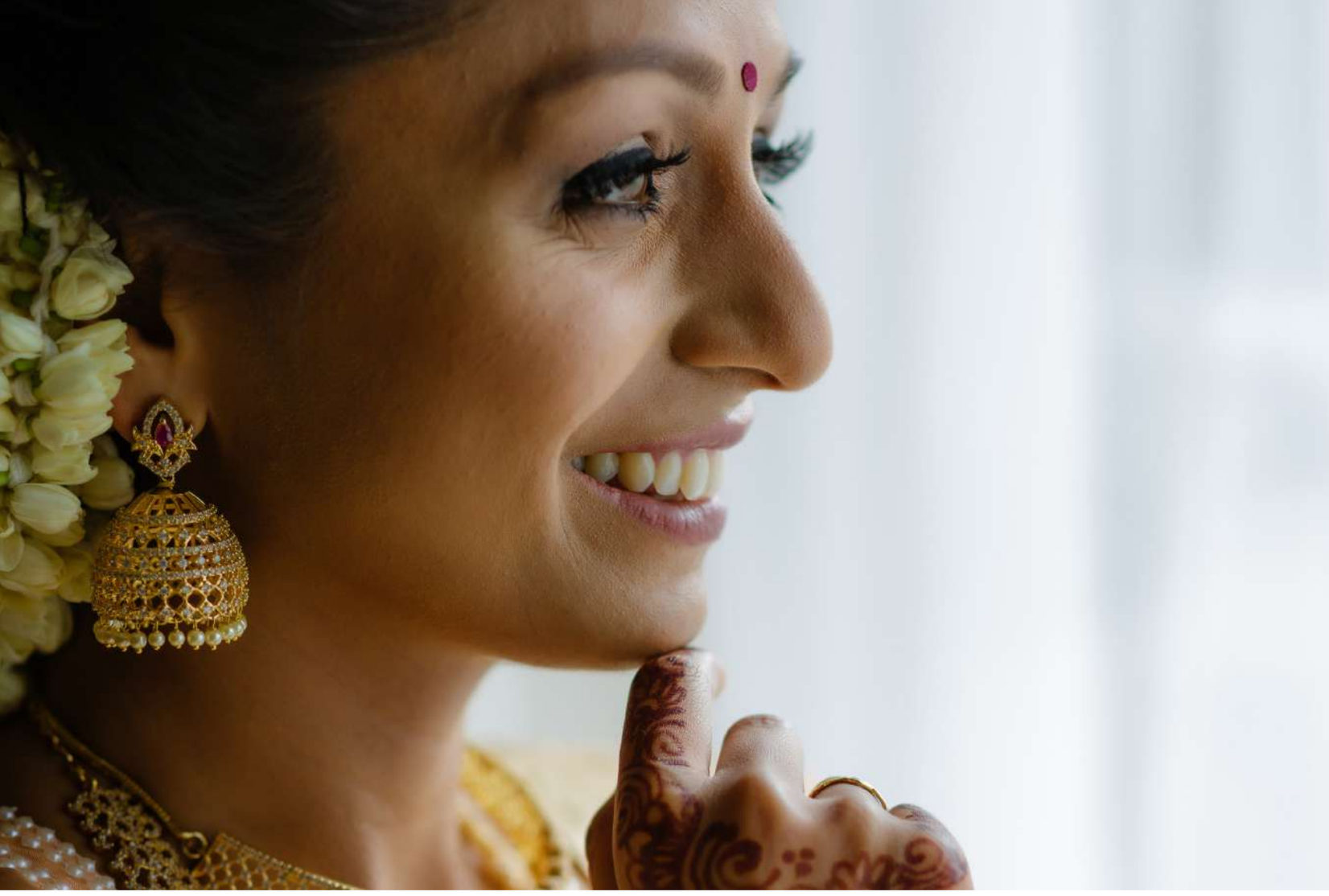

Décor: Once the hall was booked, décor was next on the list. Bruntha was fairly relaxed when it came to decorations and was open to ideas. She visited a few décor companies to get some ideas and see which ones seemed reasonable. A few people had recommended Party Paradise as a brilliant décor company with many options available. The team came through, helping Bruntha form a vision of what she wanted, by showing lots of photos from previous weddings they had decorated. Also due to the experience in decorating Sri Lankan Hindu weddings, they were a reliable supplier to go for.



Catering: Choosing a caterer was pretty easy for the couple. Bruntha's brother recently got married and had Crystal as their caterers for their Hindu wedding and reception. The food was extraordinary, and their delicious luxury dessert table was the cherry on top of a perfect evening. Bruntha organised a food tasting to ensure that Nik's family were also happy with the caterers, and they absolutely loved all the dishes, from the veg dishes to be served at the Hindu wedding, to the non-veg Indo-Chinese dishes for the evening.

Photography: Nik and Bruntha, both wanted a photographer who was both professional and comfortable to work with on the day of the wedding.

Similar to catering, Moments by Kajan was a highly recommended photographer by Bruntha's brother and sister-in law, not to mention his impressive photography displayed on his Instagram profile. Bruntha and Nik decided they wanted a casual pre-shoot, partly to get to know their photographer, but also to display at the wedding reception. He made them feel comfortable and at ease, took many natural shots, and even managed to capture some sunlight on a very cloudy day. He was incredibly professional throughout and had a lot of patience for their big families on the day of the wedding!



Outfits: Choosing outfits for the wedding turned out to be an easy experience. Bruntha had heard great feedback from friends and family about the quality of Rahjam Designer Silks' sarees, so definitely wanted to visit their showroom. Thanks to Instagram and Pinterest, Bruntha had a particular colour in her mind for her manavarai saree, which could have made life a lot harder. Luckily Shoba aunty, from Rahjam Designer Silks, made this experience so easy, as she listened to what Bruntha wanted, and managed to identify a saree from her weaver in India that precisely matched the colour she was after. Their stunning collection of koorai sarees available at the showroom also caught Bruntha's eye, and therefore she bought her koorai saree from Rahjam designer silks too, along with 16 bridesmaids sarees that Shoba aunty had to order!



Once the sarees were sorted, the jewellery came next. The range of stunning jewellery displayed on the Instagram profile and website of AKN jewellery were impressive, so Bruntha and her mum went to visit their showroom. Suji acca (also a family friend)



identified jewellery sets that suited Bruntha's saree well, and provided her professional advice, to help them choose the set that they'd be most happy with. She also updated Bruntha when other jewellery sets arrived, which she thought matched Bruntha's saree. Together they found a set that they all loved and suited the saree.

Makeup artist: Bruntha always said she wanted a simple look for her wedding. She found Shalomi Hair and Makeup through Instagram and loved her work. Her bridal makeup was always simple yet effective, which was exactly the look that Bruntha was going for. She had also heard great feedback about Shalomi from friends. Shalomi was really accommodating and professional throughout the whole experience, and listened to what Bruntha wanted, making Bruntha feel at ease throughout the day of the wedding and reception.

DJ: People always say most guests only require good food, good music, and good booze. DJ Gajen (part of Bee Sounds) was a DJ at a wedding reception that Bruntha had attended, where she loved the old school music he was playing throughout the night. So Bruntha knew Nik would also love Gajen's music. The couple sent Gajen a short list of their typical favourite tracks, and trusted him to work his magic on the evening of their wedding. He not only catered to Nik and Bruntha's requests, but he also catered to the crowd, and the dancefloor was buzzing till the end of the night.

Cake: In addition to the luxury dessert table served by Crystal at the wedding reception, the couple couldn't resist having a table of cakes to share with their guests. To their luck, the couple's good friend Thiban is an amazing baker. Not only do his cakes look amazing, they taste delicious, moist and unique. He had recently started up his baking business called House of Patisserie, and so the couple went over for a cake tasting. Bruntha loved the blueberry and coconut flavoured cakes, and Nik loved the chocolate orange. Their indecisiveness resulted in coming to a compromise, and they asked Thiban to make a table of cakes with all three flavours. House of Patisserie also made their gorgeous three-tiered wedding cake, which turned out to exceed their expectations.

Wedding favours: The couple had many little cousins, nieces and nephews, who attended the wedding, so they ordered personalised activity bags, from My Little Activity Bag, which kept the kids happy and occupied throughout the night. The personalised bags were a great touch, and some of the kids refused to take it off their backs! Nik is a massive arsenal fan, so Bruntha surprised Nik with Arsenal-theme. To go with this theme, Made by Mi made cookie placeholders for the tables, writing each guests' names on cookies in the shape of Arsenal t-shirts, shorts and footballs. The cookies looked and tasted incredible and went well with the theme of the reception.

On 15th June 2019, Nik and Bruntha tied the knot, with a Hindu wedding in the morning, and a wedding reception in the evening. The entire day ran smoothly with the help of their friends, families and vendors. The couple's special day turned out to be a success, filled with joy and laughter, and they all had a great time as they danced the night away.

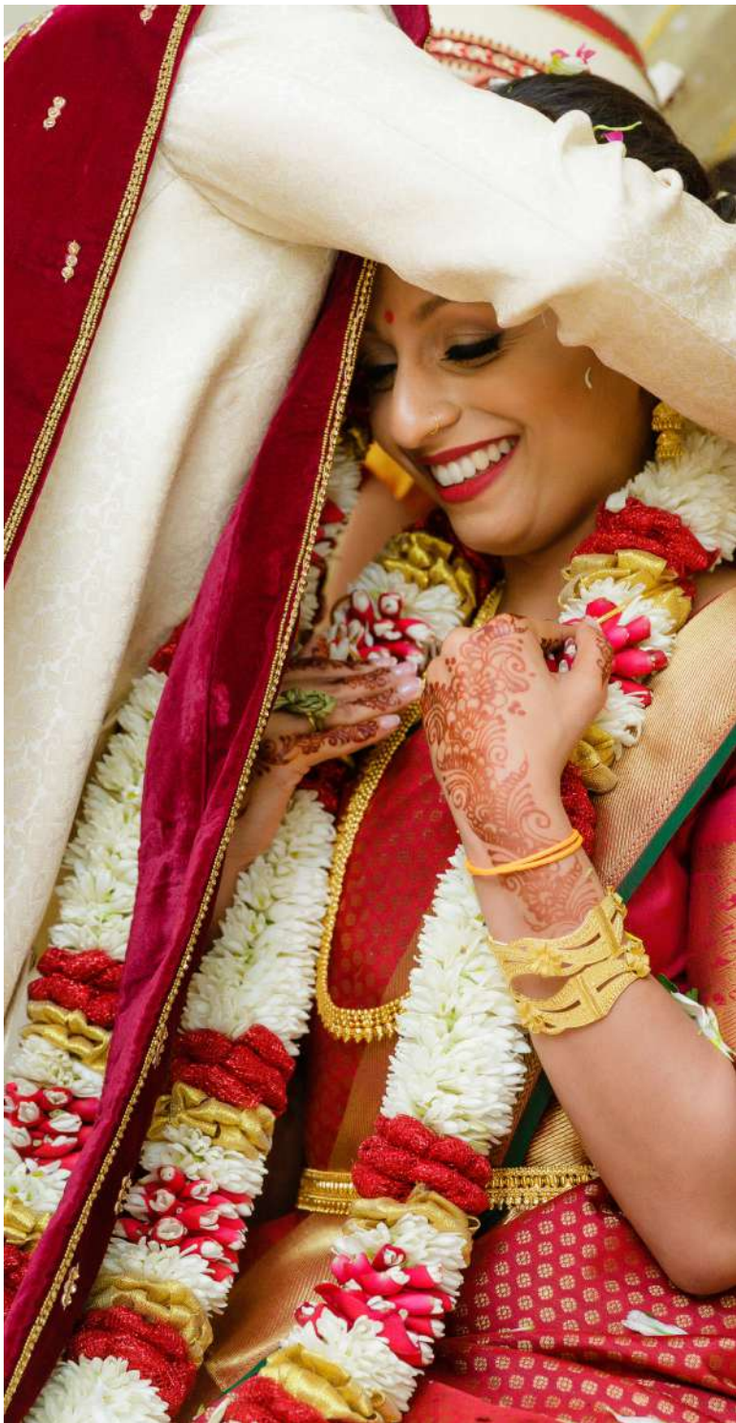

Vendors

VENUE:
Sattavis Patidar Centre

DÉCOR:
Party Paradise

CATERING:
Crystal Events and Management

CAKE:
House of Patisserie

PHOTOGRAPHY:
Moments By Kajen

OUTFITS:
Rahjam Designer Silks

MAKEUP ARTIST:
Shalomi Hair and Makeup

JEWELLERY:
AKN Jewellery

DJ:
Bee Sounds

WEDDING FAVOURS:
Made By Mi and My little activity bag



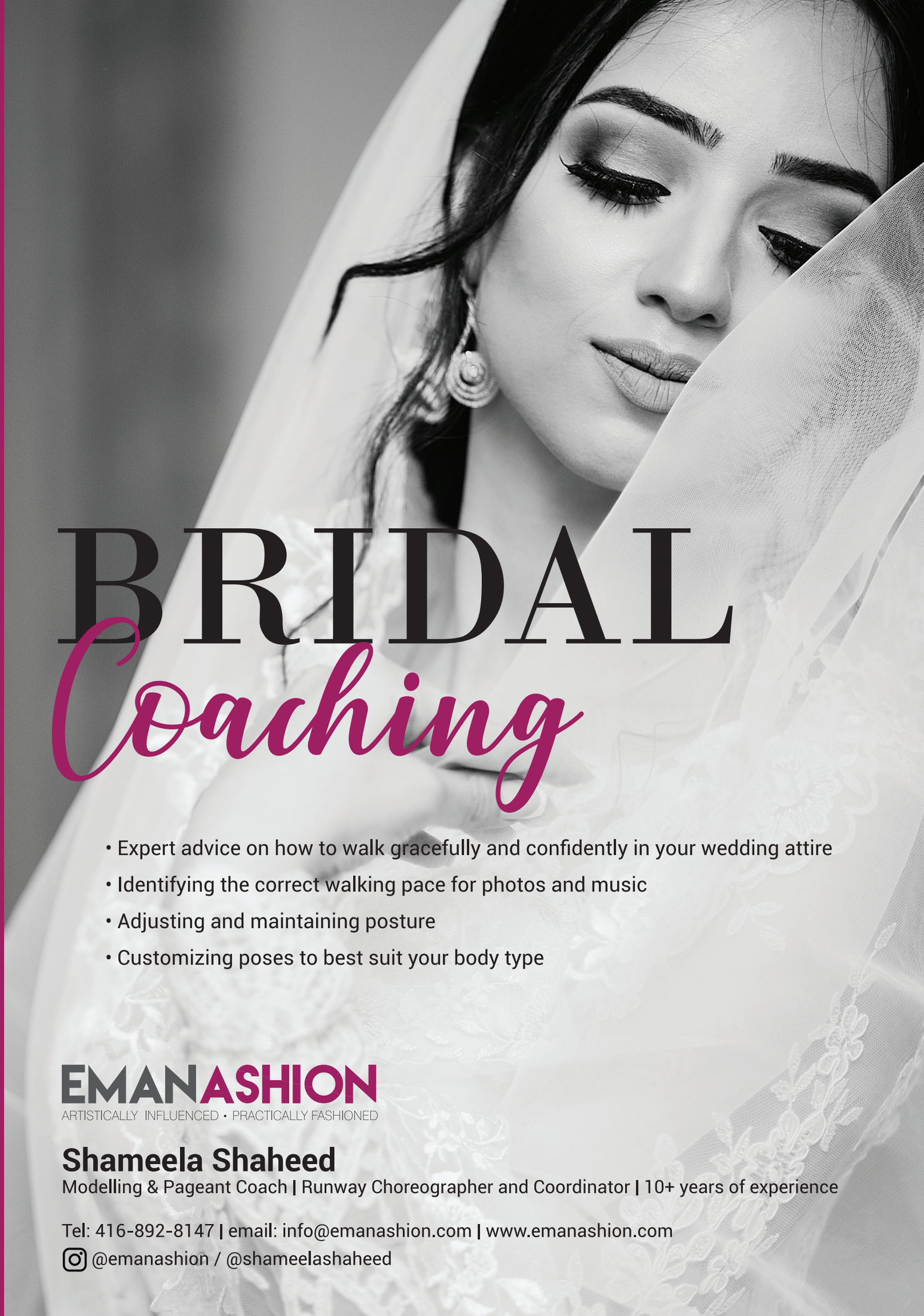

BRIDAL *Coaching*

- Expert advice on how to walk gracefully and confidently in your wedding attire
- Identifying the correct walking pace for photos and music
- Adjusting and maintaining posture
- Customizing poses to best suit your body type

EMANASHION

ARTISTICALLY INFLUENCED • PRACTICALLY FASHIONED

Shameela Shaheed

Modelling & Pageant Coach | Runway Choreographer and Coordinator | 10+ years of experience

Tel: 416-892-8147 | email: info@emanashion.com | www.emanashion.com

@emanashion / @shameelashaheed



nila haran

MAKE-UP ARTIST

www.nilaharan.com



Love is in the air and it deserves to be celebrated in style



After months of planning and stress, the big day has finally arrived. The entire ceremony went seamlessly and now you're finally married! You danced the night away with all your family and friends and finally you can spend some quality time with just your partner and relax.

Luxury Honeymoon: Bora-Bora

Bora Bora is unarguably one the best, among the luxury honeymoon destinations across the world. Enjoy the beautiful white sandy beaches, soaring volcanic peaks, and water activities that take you through the coral reefs. The luxury honeymoon resorts on these quaint beaches – such as the St. Regis Bora Bora Resort and the Pearl Beach Resort Bora Bora, add to the opulence of a picture-perfect honeymoon. There is plenty to do with your significant other including: scuba diving or snorkelling, walk together on Maitra Beach, and indulge in the luxurious resort's offerings.

Ideal duration:
5 Nights & 6 Days

Average package cost:
$3000 per person

Best time to visit:
May to October



Exciting Honeymoon: Las Vegas

There is something about the Sin City that makes Las Vegas a popular honeymoon destination. While Vegas may be portrayed as a 'bachelor party' destination, a honeymoon in Vegas is going to be just as exciting and amazing, with of course only the best entertainment and activities to keep you and your significant other busy such as: a couples spa day, a Gondola ride at the Venetian, an evening selfie with the Fountains of Bellagio or watch one of the amazing shows.

Ideal places for honeymooners:
Caesars Palace, Bellagio, Wynn and Venetian

Ideal duration:
3 Nights & 4 Days

Average package cost:
$700 per person

Best time to visit:
Year round







Romantic Honeymoon: Greece

There is something about a Greek island that seems to make it the ultimate honeymoon destination. But why settle for one when you could explore several in the same trip. Greece is designed for island-hopping newlyweds who crave jaw-dropping scenery, hot rays of sun (best enjoyed from one of the hundreds of infinity pools), mouth-watering cuisine and the possibility of easy adventure.

Things to do: Dive into the sea with your beloved to witness the beautiful corals, walk hand-in hand on the sandy beaches, and treat your taste buds with delectable delicacies.



Ideal places for honeymooners:
Santorini, Zakynthos, Corfu Island, Athens

Ideal duration:
6 Nights & 7 Days

Average package cost:
$2000 per person

Best time to visit:
Mid-April to mid-June and September to mid-October

Adventurous Honeymoon: The Azores, Portugal

The nine islands that make up the Azores in Portugal are the peaks of some of the world's tallest mountains, reaching from deep beneath the Atlantic. Azores has great views and beaches wherever you go.

Things to see and do: Rent a bike with your sweetheart and bask in the beauty of the islands, enjoy a relaxing dip at Ponta da Ferraria's hot spring, go whale and dolphin-watching in São Miguel, try Caldeirada de Peixe, a local fish stew delicacy or spend an afternoon exploring the UNESCO protected town of Angra do Heroísmo.

Ideal places for honeymooners:
Porto, Lisbon, Maderia, Faro

Ideal duration:
13 Nights & 14 Days

Average package cost:
$3000 per person

Best time to visit:
March to May and September to October







The Scenic Honeymoon: Amalfi, Italy and Manarola, Italy



50 kilometers stretched along the Southern side of Italy's Sorrentine Peninsula, the Amalfi coast dazzles with its mysterious grottoes, craggy cliffs, and shimmering bays. The views on this coast scream wanderlust.

Things to do: Do a coastal road trip along the Amalfi Drive, check out the famous Furore fiord – a rare find in Italy, sample the world famous limoncello – Italian lemon liquor and buy a bottle of anchovy sauce to bring home in Cetara.

Ideal places for honeymooners:
Rome, Lake Como, Amalfi Coast, Naples

Ideal duration:
9 Nights & 10 Days

Average package cost:
$3000 per person

Best time to visit:
April to June or September to October



Caribbean Honeymoon: St. Lucia

St. Lucia is possibly the most romantic island in the Caribbean. The impressive Pitons, two mountainous volcanic plugs, romantic landscapes of Tahiti and Hawaii, and dreamy views of the twin peaks are maximized from some of the sexiest hotel rooms ever.

It's not just about where you and your partner stay, but it's also about the food you eat, the culture you embrace and the experiences you indulge in.

Things to do: Sulphur Springs to soak in the steaming volcanic mud baths and bathe in pools of warm mineral water. Catamaran sails along the dreamy coast at sunset, granting you a perfect view of the Pitons during golden hour.

Ideal duration:
6 Nights & 7 Days

Average package cost:
$2000 per person

Best time to visit:
May to June

Contributing Writer:
Shevon Alli

Create.Caputre.Inspire.

I love TET



www.iwatchtet.tv
prem@iwatchtet.tv
(416) 845 - 3000
(416) 707- 6262

TET HD

Bell Fibe TV CH 842
ROGERS CH 663

Want to stich your own Saree Blouse?

Like to learn custom design Saree blouse, gown & Lehenga?

Classes are being offered in GTA!

ENROLL NOW! AS SPOTS ARE LIMITED!

- Total 8 classes taught by well-known professional tailoring instructor.
- 1 class per week.
- Classes are offered on weekend & weekdays to accomodate your lifestyle
- You could bring your own group (Limit 5 person per class) or individuals
- Upon completion of eight class you will be able to stitch various saree blouse, gown & Lehenga

SAREE BLOUSE STITCHING & TAILORING CLASSES



CONTACT NOW FOR DETAILS:

KIJANI SELVAN
Tailoring Instructor
289-923-8955
kijaniselvan@yahoo.com
Saree Blouse Stitching Classes
Saree Blouse Stitching Classes



MABIA BOUTIQUE

THE BRIDAL DESTINATION

Founder: Manikantan and Priya Regan
Creative Head: Priya Regan

12, Krishnaswamy Street1st Floor, Above IOB Bank
Near Pazhavanthangal Subway Nanganallur,
Chennai 600061, INDIA

+91 7397232467

PHOTOGRAPHY:
Suhas @ Parvatham Suhas Photography

MAKEUP & HAIRSTYLE:
Lavis Bridal Makeover

OUTFITS:
Mabia Boutique





MABIA BOUTIQUE
THE BRIDAL DESTINATION





MABIA BOUTIQUE
THE BRIDAL DESTINATION



Tie the Thali

SOUTH ASIAN WEDDING BLOG

WEBSITE: tiethethali.com

INSTAGRAM: @tiethethali

CONTACT: tiethethali@gmail.com



FACEBOOK: THUSHI-HAIR AND MAKE UP ARTIST **INSTAGRAM:** THUSHI_MUA

CONTACT: 07931773538 **EMAIL:** THUSHIMUA@GMAIL.COM



Jessie & Dooshiv





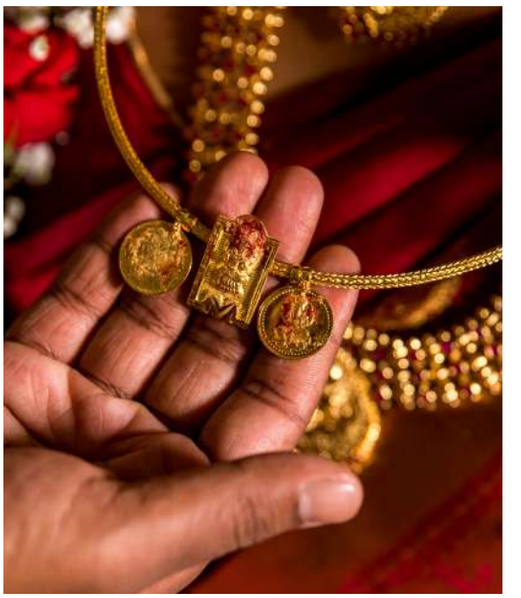

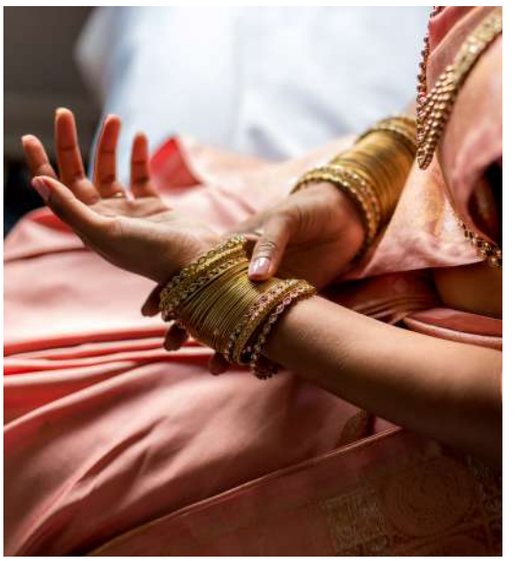



It started in elementary school for Dooshiv and Jessie, when the two of them were in the same class in grade 1 and would go on to be friends until life took a turn and Jessie moved in grade 5. Conversations stopped and they both carried on with their journey, not knowing what would happen next. Their paths crossed 15 years later, when they both played on the same softball team and the rest was history. Life had come full circle, the two were dating, playing sports together and knew that they wanted to sign lifetime player contracts. It only made sense for Dooshiv to go back to the place he first laid his eyes on Jessie to propose, their elementary school.

Dooshiv and Jessie were now in the midst of planning a wedding. They started their weekend journey driving around trying to find the venue they would get married in. It clearly became a no brainer when they walked into The Brighton Convention and Events Centre. They fell in love with the place instantaneously and on the day of the wedding it was everything they had imagined. With so much still left to do they decided to seek some help. It was no surprise when they met with Abi from Geethams Event Decor Inc., who would be the person that took care of everything. From booking their hall, to arranging their décor and catering, to all the small little details, Abi was on top of things from the start and made their wedding flawless. He went above and beyond to make sure that the couple and their families were relaxed on the wedding day and could enjoy it without worrying about the nitty gritty.



When it came to photographers and videographers it wasn't difficult at all since the couple knew who they wanted from the beginning. Their photographer (Impressions by Annuj) and videographer (Saffron Media) were amazing as they beautifully captured moments of the wedding from every aspect. Looking at the photos and video now, Dooshiv and Jessie were extremely happy as they were captured in their element. Now it was time for Jessie to pick her make-up and decide on where to get her sarees. Make-up was a difficult choice as there were so many talented make-up artists to choose from. Eventually she went with Amplified Soul and did not regret her decision at all as she looked picture perfect. When it came to picking her saree, Jess looked around but never found the sarees that captured her eyes until she made her way to Aalayaa. There it was, calling her name and without a second look got her Manavarai and Koorai sarees. Dooshiv's wedding outfit came from Nu Creation, where they were able to custom make his outfit, in which he looked a perfect groom indeed!











Months had passed and finally the wedding day came around. It was a gorgeous Sunday morning in October. Dooshiv and Jessie were finally able to call each other husband and wife. All the months of planning was well worth it since on the day of the wedding, the couple had everything they wanted, capturing moments in happiness. The families and friends who attended the wedding had a wonderful time, with tears of joy and laughter which surrounded the hall. It was a day Jessie and Dooshiv look back on and still reminisce as it was everything they ever wanted.

Vendors

WEDDING PLANNER:
Geethams Events

WEDDING DECOR:
Geethams Events Decor

HALL:
The Brighton Convention & Events Centre

VIDEOGRAPHER:
Saffron Media

PHOTOGRAPHER:
Impressions by Annuj

MAKE-UP:
Amplified Soul

BRIDE'S OUTFIT:
Aalayaa

GROOM'S OUTFIT:
Nu Creation

WEDDING CATERING:
Nantha Catering

BRIDESMAIDS' OUTFIT:
Kungumum

GROOMSMEN OUTFIT:
Aalayaa

JEWELLERY:
Sai Trading

PHOTOBOOTH:
Infinite Entertainment

FLOORING VINYL:
Infinite Entertainment



7 Diamond
Group of Companies



We Provide:

- Security Services
- Guest Services
- Event Planning
- Audio/Visual/DJ Services
- Printing services *(Invitations, Floor vinyls, Backdrops and More)*
- Limousine and Transportation
- We can also accommodate any special requests

if you can dream it... we can make it happen

SECURITY *in omnia paratus* | MEDICAL RESPONSE | GUEST SERVICES | TACTICAL SUPPLIES

RAKHAVAN KETHEESWARAN
President | 7 Diamond Group of Companies

MIKE GALLANT
C.E.O. | 7 Diamond Group of Companies

437-987-7337 | info@7dgoc.com

www.7dgoc.com

CONSULTING | PLANNING | EXECUTION

AUSTRIYA

Printing (PVT) LTD

TOTAL PRINTING SOLUTIONS & PHOTOGRAPHY

We know the pulse of your clients, Let us amaze them through our 7 colour prints in their albums

- Magazine Albums
- Story Albums
- Pearl Albums
- Mini Albums
- pre-shoot album

ONLY ONE IN SRI LANKA
HIGH PRINTING
TECHNOLOGY
7 Colours

At low cost & best Quality



இலங்கையின் தலைசிறந்த பிரின்டிங் கம்பனி

Our Branches :
No. 50, 1st Cross Street, Vavuniya, Sri Lanka. +94 77 3501045, 77 3327252, 77 2278682
No. 203, Sebastian's Street, Mannar, Sri Lanka. +94 77 1165855
A9 Road, Kilinochchi, Sri Lanka. +94 77 3501065
Jaffna - + 94 77 3327145

AUSTRIYA Printing PVT LTD
Photography Since 1998



About Brindleberry Catering & Events

Toronto's premier full-service custom events caterer; Brindleberry Catering and Events has been serving the greater Toronto area for the past decade! We are the culinary experts when it comes to east and west flavors! The numerous repeat business and referrals we have garnered over the years is a testament of our commitment and passion towards food. If you are looking to bring your ideas to life and stand out from the rest, Brindleberry is one call away! Their consultants will leave you with the peace of mind of guiding your selections or customizing a menu based on the number of guests, time and the logistics of your event. Contact them for a free consultation and make your event one you soon won't forget!





CORPORATE EVENTS

Corporate events should reflect your brand; whether you are launching a new product or a service, it is of the utmost importance that the event shines just as much as the image of your company. Whether you are seeking advice or you have your own vision, leave it to Brindleberry to engrave its mark on an event for the ages. They will ensure everything about the event leaves a long lasting impression on you and most importantly your guests.



WEDDINGS

Brindleberry is passionately devoted to your big day. Your unforgettable dining experience will be molded by their culinary masters, who will be at your disposal for the duration of your event. With your vision as their inspiration, they will design a wedding plan that describes your taste and personality. Choose from a wide selection of menu options that best fits your vision. Whether a traditional wedding or a reception, regardless of the venue or surroundings, they will ensure the food produced at your event is something your guests reminisce about for years!

PRIVATE EVENTS

Hosting a private event? Whether you are hosting a big or small gathering, Brindleberry Catering and Events allow you to customize and host events the way you envision them to be. Their dedicated catering consultants are put in place to manage every aspect of your event from planning, budgeting and executing your event to perfection. They also cater to events right in the comfort of your own home. Our team of experts will come together and make your private event, one to remember.



ELITE EVENTS

Trying to plan for a small gathering of VIP'S you hold close? Have them maneuver themselves into your guests' heart by making them feel like a million bucks. Their exclusive "Elite Menu" features top notch food selections that will have your taste buds yearning for more. Each selection will be prepared with a combination of exquisite flavors and will have your guests asking how this is even possible. Make it a memorable time, your VIPS will be talking about for ages.







OUR CHEF MURALI -

"*Food Is My Forte, and People Are My Passion.*"

Murali is a self-renowned chef, bringing his skills to a plate near you! He specializes in east and west fusion, mixed with a touch of flair to have your taste buds yearning for more. He lives by his motto of; "food is my forte, and people are my passion." This is evident in every dish he prepares with uniqueness and delicacy using his culinary skills that he has learned to master throughout the years. Importantly, Murali understands memorable events are flawlessly planned, seamlessly executed and infused with gourmet cuisine.

Contributing Writer:
Thusy Vijay, EnlightenWritingByT

Photography:
Ranuka Prabhashitha, Cinnamon Media Inc.





Kanistan & Ramya



Few years ago our mutual family friends tried to set us up on a date, but it never worked out since we were both busy with work. Kani just started a new job and I was busy on my new roll, working 7 days week. A year or so later we came cross each other's profile on a social media platform and we exchanged numbers and started talking to each other. We had endless conversations for few months trying to get to know each other.

During these few months, we learnt a lot about each other and finally I developed the courage to go on a coffee date with Kani. Our first meeting was a bit of a disaster. I was scared and was looking for an excuse to avoid the first meeting. Everything was going so well for us and I was scared of the unknown. In my head, I was bombarded with lots of "what if" questions. I always believed deep down that I will know the minute I met my true love. I was scared of risking everything Kani and I currently had. No one except my sister knew that I was talking to a guy, she pushed me into going on that first date.
We decided to meet up at a Starbucks, and I made sure I got there almost an hour early. I wanted to find the perfect spot, just in case I didn't feel comfortable, I'd run away. Till this day, my husband makes fun of me for looking for an "exit door" on our first date. Kani walked in on time, I was waiting for him in a

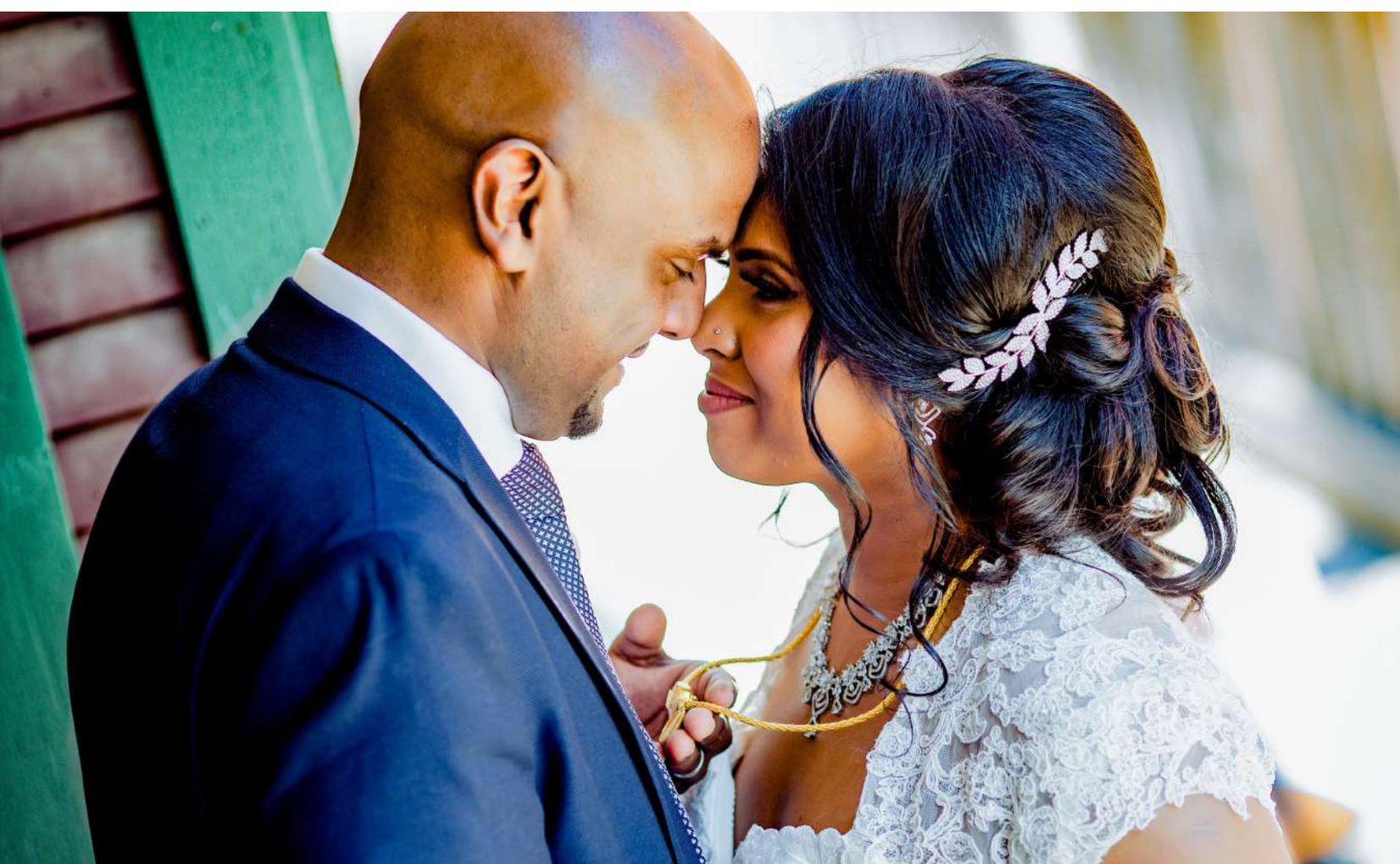


KIR













corner, near the exit door with his favorite coffee. We talked, my heart was raising, and I was blushing every time he asked me a question or even looked at me. After that first meeting, I knew I was going to spend the rest of my life with this man. In Kani's head, he thought that was our last meeting because I ran out of there so fast. Few minutes later I called him and told him, I really liked him, and if he felt the same way, we can continue dating. After dating for a few years, we decided to get married and told our parents and the rest is history!

Planning a wedding is not easy, especially when both of us have a hectic life. We hand-picked all of our vendors. They all accommodated our schedule in every way. Our happily ever after would have been impossible without them.



Vendors



VENUE:
Bellvue Manor

WEDDING OUTFITS FOR BRIDE:
Asiyans Textile and Bravo Bridal

WEDDING CATERING:
Brindleberry Catering and Events
(By Chef Murali)

WEDDING CAKE:
Spring Bloom

PHOTOGRAPHY:
Icon Images

VIDEOGRAPHY:
Bli.nc

BRIDAL MAKE UP AND HAIR:
Maryam X Makeover and
Stacy Cherian Beauty (Lesonne Bridal)

BRIDAL PARTY MAKE UP AND HAIR:
KK MUAH by Krisha Kandavel

DÉCOR:
The Perfect Settings

MC:
Trending with Suyo and May

CHOREOGRAPHY:
Jesi Sadayar

BOUQUET/HOUSE/CHURCH DÉCOR:
J M J Flowers

CHURCH:
Prince of Peace

DJ:
RLE

JEWELLERY:
Aangaran and Jiro Design



HDV AV

SOUND | LIGHTING | STAGE | VIDEO | VIDEO WALL | POWER

Theepan Satku

Founder & CEO

416.558.1579

hdv@live.ca | Theepan Hdvprod | HDV AV | www.hdvav.com

328 Passmore Ave, Unit # 2 Scarborough, ON M1V5J5

Premium Vendors



Banquet & Convention

Grand Cinnamon Banquet & Convention
416.519.9773
info@grandcinnamon.com

Cinematography

Black Magic Creations (UK)
+44 7908 022992
info@blackmagiccreations.com

Jana Digital Dreams
416.455.7961
janadigitaldrems@gmail.com

PhotonImage By Daran (UK)
+44 7862 247651
contact@thephotonimage.com

Red I Motion Pictures
416.986.2917
redimotion@gmail.com

Confectionery

Addictive Eats By Gayethiry
416.358.5697
gayethiry.s@live.com

Spiced Upp Cakes
647.740.6986
info.spicedupcake@gmail.com

Dance Floor Designing

Exotic Wrapz
647.971.2971
info@exotikwrapz.com

Décor

Luxury Event Decor
416.292.3530
info@luxuryeventdecor.com

Pink Blossom Event Decor
416.414.1800
info@pinkblossomed.com

Stars Event Decor
416.500.5455

DJ

DJ Incarnation
647.863.0790
connectwithdjincarnation@gmail.com

Event Planning & Security

7 Diamond Event Services
437.987.7337
7diamondevents.com

EMPIRE SECURITY
905.455.1595
raj.empiresecure@gmail.com

Fashion

Aalayaa
1.855.575.0500
aalayaaonline@gmail.com

Athma Boutique
416.464.0021
info@athmaboutique.ca

Climex (Sri Lanka)
+94 11 2 504 343
info@climexstore.com

Debonair Designers
416.834.5825
debonaircanada@gmail.com

James Vince
416.970.2408
jamesvinceofficial@gmail.com

Kijani Selvan
Tailoring Instructor
289.923.8955
kijaniselvan@yahoo.com

Mabia Boutique (India)
978.994.4667
mabiaboutique.chennai@gmail.com

Rahjam Designer Silks (UK)
+44 7539 866540
rahjamdesigner@yahoo.com

Savasi Boutique
savasboutique@gmail.com

Sharmilaa K Designs
647.685.1910
sharmilaakdesigns@gmail.com

Temple of 6 Yards
416.970.2408
templeof6yards@gmail.com

The Kiddie Closet
thekiddieclosetonline@gmail.com

Fashion Choreography

Emanashion – Shameela Shaheed
416.892.8147
info@emanashion.com



Fashion Stylist

Misteek London (UK)
Misteek.london@gmail.com

Prim In My Pumps
priminmypumps@gmail.com

Sapi Vijay (UK)
info@silksandstripes.com

Floral

Jasmine Florist
647.207.4444
info@jasmineflorist.ca

Spring Florist Boutique
647.218.6222
abby_s10@hotmail.com

Home Alarm & Security Services

Stealth Security Systems
416.271.3341
sales@stealthsecure.ca

Jewelry

IP Gold House
905.544.5860

Vrddhi (UK)
+44 7534 156625
sudhi.ganapathi@gmail.com

Zevar Toronto
416.371.7227
zevartoronto@gmail.com

Legal Services

Theva Law Professional Corp.
647.308.0517
vtheva@thevalaw.com

Lighting, Sound & Video Services

HDV Production
416.558.1579
hdvav1@gmail.com

Make-Up & Hairstyle

Beautyful Styles By Sobana
416.817.7769
beautyfulstyles@gmail.com

Maya Beauty By Anu
647.833.7198
anurathy.selvarajah@gmail.com

Mesmerizing Beauty By Nikki
647.998.4790
mybeautybynikki@gmail.com

Nila Haran
beautybynila@gmail.com
www.nilaharan.com

Renuka Hair & Makeup (UK)
+44 7940 300646
info@renukahairandmakeup.com

Simple Beauty By Rajany
416.560.1235

Thiso Makeup
647.654.4733
thisomakeup@gmail.com

Thushi Hair & Makeup (UK)
+44 7931 773538
thushimua@gmail.com

Media

EI Marketing
Digital Media Partner
905.604.7994
info@eimarketing.ca

TieTheThali
Social Media Partner
tiethethali@gmail.com

Muthamil
Radio Media Partner
416.441.4100

Tamil Entertainment Television (TET)
TV Media Partner
416.845.3000
info@iwatchtet.tv

Mortgage Services

Vijay Selvarajah, B.com, CPA, CGA
Mortgage Alliance
416.906.4222
vselvarajah@mortgagealliance.com

Photography

Black Magic Creations (UK)
+44 7908 022992
info@blackmagiccreations.com

Divinemethod Photography
416.527.8555
divinemethod@gmail.com

Jana Digital Dreams
416.455.7961
janadigitaldrems@gmail.com

Kavikan Creation
416.268.2828

PhotonImage By Daran (UK)
+44 7862 247651
contact@thephotonimage.com

Red I Motion Pictures
416.986.2917
redimotion@gmail.com

Stories By Nish Photography
647.987.2991
storiesbynish@gmail.com

Treasured Photography
416.834.3751
treasuredphoto@gmail.com

Photobooth

Enchanted Booth
416.477.3876
info@enchantedbooth.ca

Memory Express Photo Booth
647.898.3275
memoryexpressphotobooth@gmail.com

Printing Services

Austriya Printing (PVT) LTD (Sri Lanka)
+94 77 3501045
austriyaprinting@gmail.com

Real Estate

Altona Group
416.623.4903
info@altonagroup.com

Bloomfield Home
1.800.717.9249
info@bloomfieldhomes.ca

Travels

Luxury Travel Centre
416.551.6522
info@luxurytravelcentre.ca





Wedding Catering

5Spice Dining
416.291.5522
info@5spice.ca

Chef Murali
647.833.4648
thespicykitchen.sales@gmail.com

Southern Aroma
905.554.2255
contact@southernaroma.ca

Wedding Planning

Amazing Banquet Services
647.271.3241

Ashani's Event Planning
+94 77 694 4164
withashani@gmail.com

Royal Banquet Center
416.500.5455

Thaali Planner
info@thaali.net



RED MOTION PICTURES

Photography | Cinematography | Unforgettable Experience

redimotion@gmail.com

Find us on Instagram and Facebook @redimotion



Scan Me!































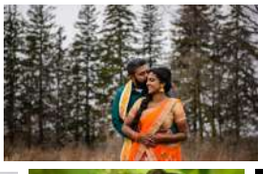














2 Villa Ada Drive Markham, ON L6B 1N7

www.aalayaaonline.com
aalayaaonline@gmail.com
aalayaa
aalayaaethnicdesignerwear
1.855.575.0500

PHOTOGRAPHY:	MAKEUP & HAIRSTYLE:	OUTFITS:	JEWELRY:
Red I Motion Pictures	Beautyful Styles By Sobana	Aalayaa	Aalayaa





Aalayaa





Aalayaa





Aalayaa





MORTGAGE ALLIANCE

NEED A MORTGAGE

LET US FIND OUT THE BEST DEAL ON YOUR MORTGAGE



VIJAY SELVARAJAH, B.com, CPA, CGA
Mortgage Agent

416.906.4222

vselvarajah@mortgagealliance.com

MortgageAlliance.com/VijaySelvarajah

209-8130 Sheppard Ave East, Toronto M1B 3W3

*Independently Owned and Operated Lic # : 11404