

RISE OF THE SOUTH ASIAN BRIDAL STYLIST

WHY MODERN BRIDES ARE INVESTING IN FULL CURATION

ETHEREAL ELEGANCE

THE RISE OF MONOCHROME LUXURY IN SOUTH ASIAN BRIDAL

ART OF THE PERFECT FIT

BESPOKE, MADE-TO-MEASURE, AND READY-TO-WEAR

3 REAL COUPLE STORIES

Samyukta 2026 $9.99

6 50434 67296 2









WEDDING MAGAZINE

www.samyuktaweddingshow.com

PUBLISHER
Manchuthan Kanagasegaram

EDITOR
Narayani Manchuthan

GRAPHIC DESIGNER
Pradeepraj Muthukrishnan

DIGITAL PRODUCTION
Pradeepraj Muthukrishnan

CONTRIBUTING PHOTOGRAPHERS
Divinemethod Photography
GDGagan Photo
Moments By T
Trails of Memories

CONTRIBUTING CINEMATOGRAPHERS
Flowlight Studios

CONTRIBUTING WRITERS
JPosh – Jaya Kande
Luxshanaa Suthersanan - Styled By Luxshanaa
Sew Classic By Kajanthi

CONTRIBUTING FASHION VENDORS
Aalayaa
Meena Sarees
Sartaj Bridals Toronto

CONTRIBUTING HAIR & MAKEUP ARTISTS
Dazzling Beauty
Glam By Miya
Styled By Luxshanaa

CONTRIBUTING JEWELRY VENDOR
Sartaj Bridals Toronto

FASHION COORDINATORS
Aashritha Royyuru
Shivon Timaul

STYLIST
Styled By Luxshanaa

SPECIAL APPRECIATION
The Guild Inn Estate

MORE INFORMATION
Samyukta
IG: @samyuktaweddingshow
FB: @samyuktaweddingshow
hello@samyuktaweddingshow.com
www.samyuktaweddingshow.com
1.855.575.0500



In the cover

CREATIVE DIRECTOR
Divinemethod Photography

STYLIST
Styled By Luxshanaa

PHOTOGRAPHY
Divinemethod Photography

CINEMATOGRAPHY
Flowlight Studios

OUTFITS
Sartaj Bridals Toronto

HAIR & MAKEUP ARTIST
Styled By Luxshanaa

JEWELRY VENDOR
Sartaj Bridals Toronto

FLORAL DESIGN
Jasmine Florist

STUDIO
Top Diamond Events

ALL RIGHT RESERVED

Samyukta does not endorse the authenticity or quality of the products and/or services printed in this magazine. This magazine or its contents may not be reprinted or duplicated, nor can it be sold without the written consent of the publisher. All rights reserved!

copyright @2026

From the Editor's Desk.....

On the advent of the 11th annual wedding show, Team Samyukta looks back on the past few years' success, where global recognition and reach was achieved far beyond our dreams, and for that, we are eternally thankful to our guiding light and grateful to our vendors and supporters for the unwavering faith entrusted on us! As always, our pride and joy in releasing a new edition of the Samyukta Wedding Magazine each year, is one of the most cherished aspects of the event. This magazine keeps the name and core concept of Samyukta alive throughout the year, far beyond the day of the event. This magazine is what connects each annual event to the next, keeping the connectivity going like a beautiful garland of memories. In addition, the tremendous encouragement we have been receiving from our local and global audience has been our driving force to keep moving forward. The contents of this magazine are meticulously curated, keeping in mind our readers' expectations. For this purpose, we tirelessly work to keep up top notch standards and ensure our content is beneficial and inspirational to our readers.

The brand Samyukta was launched in 2016, with a small team of professionals, coming together to create a platform to unite talented individuals from various nooks and corners of the wedding industry. We want to make this event a one-stop-shopping experience for potential brides and grooms coming through on that day. To make it easier for them, the wedding magazine, released each year, supplements the experience at the show with all the information valuable to the attendees. Taking care to only add content of value and worth for the reader, Team Samyukta has collated a mixture of articles, real life stories, editorials and ads that will benefit the reader in more ways than one.

Team Samyukta has operated thus far with one purpose in mind and that is, each exhibitor who puts their trust and faith in us, reap positive rewards as a result of this event and stay with us, as a close knit family, true to the meaning of the Sanskrit word "Samyukta" - meaning united!!!

Our heartfelt appreciation goes out to all our contributors, photographers, trusted exhibitors, sponsors, make-up artists, stylists, models, coordinators and every single person who helped put together this edition of Samyukta wedding magazine!

With Sincere Gratitude.....
Narayani Manchuthan
Editor

CONTENTS

SAMYUKTA 2026







COVER STORY

05 **ETHEREAL ELEGANCE:**
The Rise of Monochrome Luxury in South Asian Bridal

INSPIRATION

22 **THE RISE OF THE SOUTH ASIAN BRIDAL STYLIST**
Why Modern Brides Are Investing in Full Curation

46 **WHERE TRADITION MEETS TIMELESS STYLE**
Where Tradition Meets Timeless Style

84 **THE ART OF THE PERFECT FIT**
Bespoke, Made-to-Measure, and Ready-to-Wear

THE REAL WEDDING

34 **RAMYA & ARVIND**
From University Sweethearts to “I Do,” 10 Years Later

58 **KAP & API**
From University Classrooms to a White Picket Fence

114 **PRIYANKA & VINOOJAN**
Our “Made It” Moment

FASHION VENDORS

74 **MEENAA SARESS**

96 **SARTAJ FASHIONS**

144 **HOUSE OF KALRA**

156 **AALAYAA**



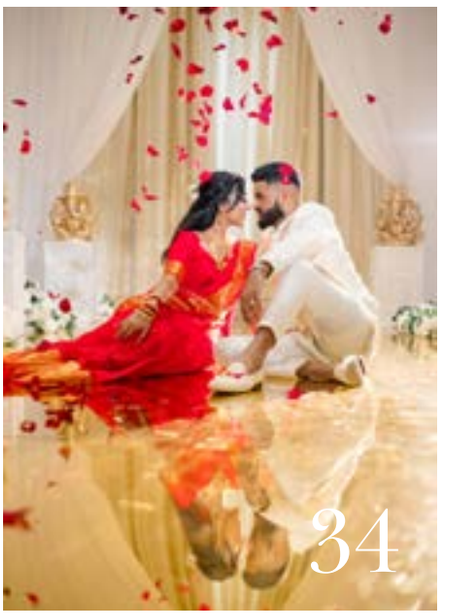






DIVINEMETHOD
photography - est'd 2009
Siva Haran is an internationally acclaimed wedding photographer who is sought after for his style of imagery that transports the everyday into incredible. His ability to create beautiful masterpieces anywhere has garnered him over 50 international awards including becoming the first South Asian to be called one of the Top 10 photographers in the world.
www.divinemethod.net





Ethereal Elegance

The Rise of Monochrome Luxury in South Asian Bridal

By Luxshanaa Suthersanan -
Styled by Luxshanaa



In a world where bridal fashion has long been defined by bold color and opulence, a new narrative is emerging, one that embraces intention and elevated artistry. This editorial captures the essence of that shift, presenting a South Asian bridal vision rooted in monochrome luxury, where all-white becomes a statement of power, not simplicity.

Set against richly layered textiles and warm, diffused light, the scene feels both timeless and modern. The contrast between intricate backdrops and soft, tonal garments creates depth without relying on color proving that impact lies in detail, not excess.



Monochrome, Reimagined

This is not minimalism. s a new trend emerges across both Western and Eastern fashion, monochrome luxury introduces a new dimension through design. Texture and structured silhouettes create layers of depth and intentionality, allowing bridal looks to feel bold and expressive without being understated by minimalism or overwhelmed by loud colour and excessive adornment. Each bridal look explores the richness of white through texture, embroidery, and craftsmanship. From delicate thread work to ornate embellishments, every element is thoughtfully layered to create visual interest within a single palette.

This approach reflects a broader shift in fashion: texture over loud color. Rather than relying on bold hues, the focus moves to the artistry of the garment itself allowing the bride to embody elegance in its most refined form.

Structure Meets Softness

The silhouettes strike a deliberate balance between strength and fluidity. Structured blouses and defined shapes are softened by flowing fabrics, sheer layers, and graceful draping. This fusion creates a look that feels both powerful and feminine, mirroring the modern bride.

This interplay of structured silhouettes and softness is redefining bridal wear across both Western and Eastern fashion. It allows for presence without heaviness, and drama without overwhelm.

Styling as Storytelling

The drama of the modern bride no longer lies solely in bold color or excess; it lives in the intentionality of





styling. This is where drama and flair are redefined. Not through color, but through feeling. Through the quiet contrast of softness and structure. Through the way a look is styled, captured, and experienced. It lives in the texture of the fabric, the softness of the makeup, and the warmth of the lighting that surrounds her. Every detail from draping to décor works together to create a story that feels personal and immersive. It's this intentional styling that transforms a bridal look into something truly unforgettable.







For the modern bride, it's no longer just about what she wears, it's about the story her presence tells.

A New Standard of Luxury

This is where South Asian bridal is headed: toward a space where culture and couture coexist seamlessly. Where heritage is honored, but reimagined. Where luxury is not loud but deeply felt.

And in that space, monochrome doesn't fade, it commands attention in the most effortless way.

Kairos Atelier

Capture the Moment



Wedding & Event Photobooth

Every celebration deserves a memory worth keeping. The Kairos Atelier Deluxe Mobile Photobooth turns fleeting moments into timeless keepsakes – printed, personalised, and yours to hold forever.



A walnut-finished cabinet and circular mirror lens are designed to complement any wedding aesthetic — from intimate garden ceremonies to grand ballroom receptions. Fully self-contained, setup takes under 30 minutes with zero disruption to your décor.

Every guest leaves with a print in hand - personalised with your wedding date, names, or a bespoke design. Choose from newspaper-style spreads, classic photo strips, or postcard formats. Printed on-site in under 30 seconds



Each booking includes unlimited sessions, a dedicated on-site attendant, full digital gallery, and your choice of print template. Availability is limited — we take on a select number of weddings each season.

kairosatelier.ca
capture@kairosatelier.ca



STYLED BY
Luxshanaa

MAKEUP & HAIR | SAREE DRAPING | JEWELRY RENTAL
FASHION STYLING | FLOWER BOUQUETS

www.styledbyluxshanaa.com styledbyluxshanaa@gmail.com
@styledbyluxshanaa



STYLED BY
Luxshanaa

Unleashing Radiance Through
Bespoke Beauty & Style

SERVICES

| Makeup & Hair
| Saree Draping
| Jewelry Rental
| Fashion Styling
| Flower Bouquets

CONTACT

www.styledbyluxshanaa.com
styledbyluxshanaa@gmail.com
@styledbyluxshanaa

STYLIST & SAREE DRAPIST
Styled by Luxshanaa

MUAH
Bliss Beauty MUAH

SAREE
Nilavuu Silks

JEWELRY
Gems by Abi

PHOTOGRAPHY
Fairytales Studio

MODELS
Keshini (left) &
Keshory (right)

STUDIO
Vision Room

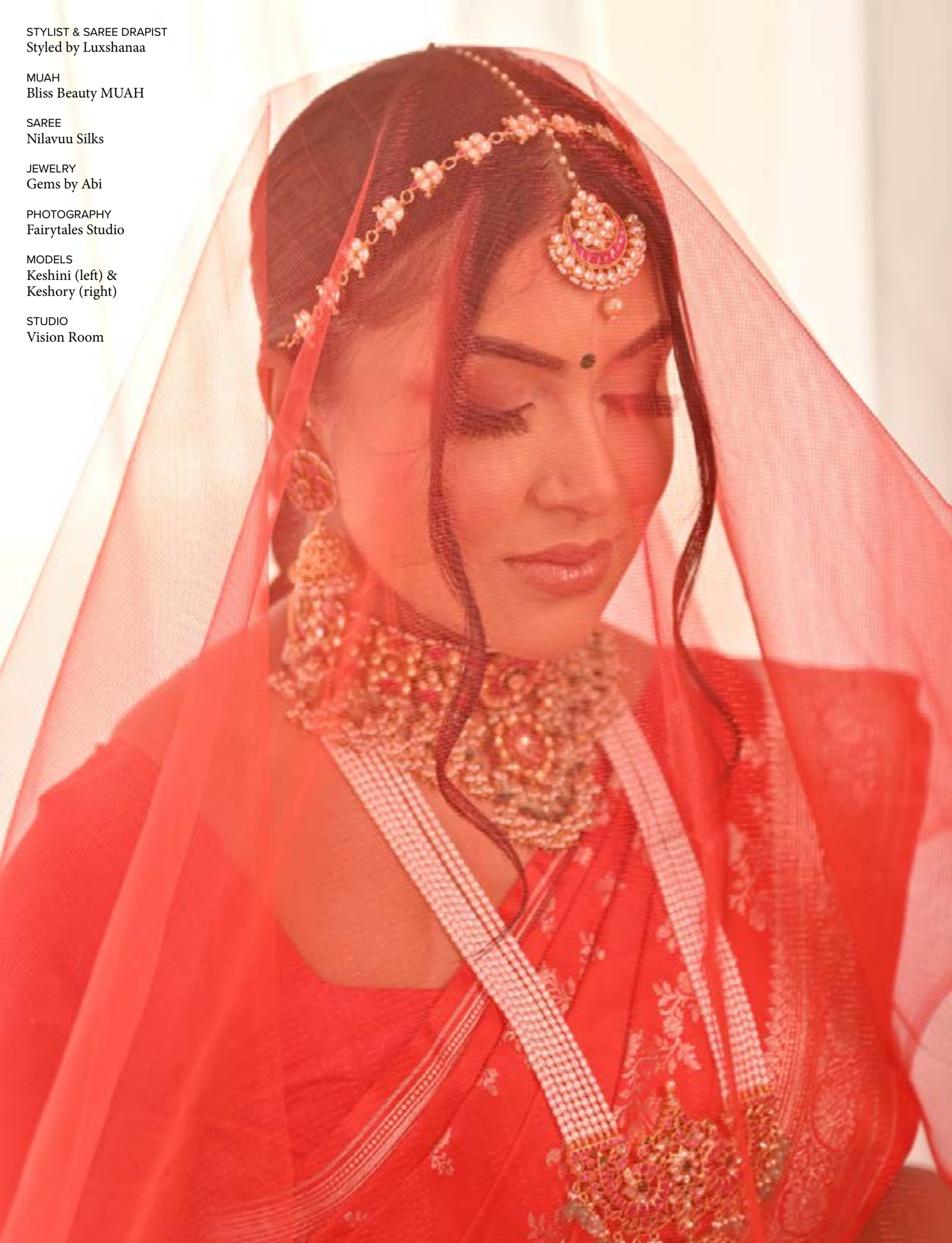



Rise of the South Asian Bridal Stylist

Why Modern Brides Are Investing in Full Curation

By Luxshanaa Suthersanan - Styled by Luxshanaa

Once upon a time, a bride needed a venue, a photographer, and a beautiful outfit. Today, the modern South Asian wedding is an immersive, multi-day production. Engagement shoots are styled with intention. Mehndi nights have custom decor. Bridal showers are themed. Wedding content creators work alongside photographers and cinematographers. In an era where every moment is documented and shared, brides are no longer curating a single look, they are architecting an aesthetic story. And increasingly, they are turning to a bridal stylist to do it. But what exactly does a South Asian bridal stylist do and is hiring one truly necessary? For many modern brides, the answer is becoming clear. 1. Personal Style Guidance - Beyond "Just an Outfit" Every bride begins with a vision. Some arrive with a meticulously saved Pinterest board. Others walk into a boutique overwhelmed by options,













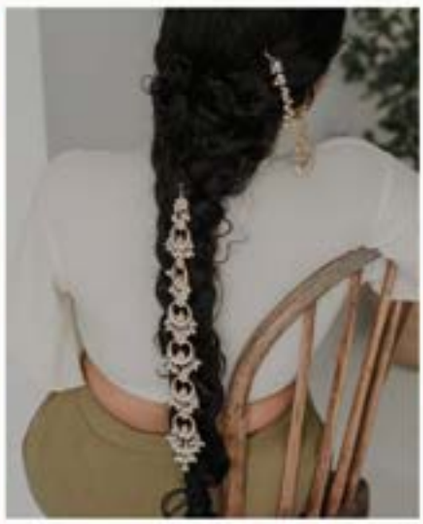











Vibrant Bride Long braid with hairpieces Brown smokey eye Long sheer red veil Kundan set Green Bangles

unsure of where to begin. The challenge is rarely a lack of inspiration, it's translating inspiration into something wearable, flattering, culturally meaningful, and cohesive. A bridal stylist transforms scattered ideas into a strategic plan. They create curated look books, structured shopping roadmaps, budget frameworks, and cohesive color stories. They assess silhouette, undertones, proportions, and personality. They refine, not replace the bride's vision. For diaspora brides blending Western and South Asian influences, this guidance becomes even more essential. A stylist ensures that blending Western bridal traditions with South Asian aesthetics, ensuring every look feels intentional and cohesive. 2. Access to Designers, Artisans, and Customization

Studio 149, Nilavuu Silks, Gems by Abi, Wedding Bazaar, Vision Room Studios

WedMeGood,
WedMeGoodSouth,
Nilavuu Silks, Gems by Abi, Maya's Boutique,
Vision Room Studios

Behind every seamless bridal look is an ecosystem of vendors: designers, jewelers, tailors, florists, makeup artists, and hairstylists. A seasoned stylist does not simply "know people" they understand who excels at what. Which designer delivers impeccable embroidery? Who works best within specific budgets? Which tailor can execute urgent alterations without compromising craftsmanship?















Regal Bride

Toss led bun with baby's breath/jasmine Reddish brown smokey eye Long sheer gold veil Temple/Antique set



STYLIST & SAREE DRAPIST
Styled by Luxshanaa

MUAH
Impressions by MK

SAREE
Nilavuu Silks

JEWELRY
Sapphire Hut

PHOTOGRAPHY
Look Twice Images

MODEL
Simba

STUDIO
Monet Studios



For diaspora brides ordering couture internationally or sourcing pieces from multiple countries, this network becomes invaluable. Stylists help navigate timelines, fittings, shipping logistics, and customization options. Stylists bring industry insight and relationships that reduce guesswork and elevate results. 3. Seamless Coordination Across All Bridal Looks South Asian weddings are not one-day events. They are multi-day visual experiences, engagement party, mehndi, sangeet, ceremony, reception. Without strategy, these looks can feel repetitive or disconnected. A bridal stylist thinks in terms of wardrobe architecture. They balance textures, color palettes, jewelry weight, and hairstyle transitions. They consider lighting, venue backdrop, photography flow, and outfit changes. They ensure heavy embroidery is offset by lighter silhouettes on dance-heavy nights. They create progression, not duplication. The result? Each event feels distinct, yet unmistakably you. 4. Emotional Support and Identity Protection Weddings carry emotional weight, particularly for second-generation brides navigating cultural expectations, family traditions, and personal identity. A stylist's role extends beyond aesthetics. They help brides stay aligned with their own taste rather than succumbing to trend cycles or external pressure. Choosing ivory instead of red is not rebellion. Wearing red is not obligation. Mixing a cathedral veil with a dupatta is not confusion, it is storytelling. A thoughtful stylist protects that narrative. And perhaps most importantly, they ensure that on the wedding day, the bride feels confident not costumed. 5. Time, Stress, and Professional Problem-Solving Many brides only recognize wardrobe missteps in hindsight: last-minute alterations, uncomfortable shoes, jewelry that photographs poorly, pieces that never arrive on time. A stylist anticipates problems before they happen. They understand production timelines. They account for

long ceremonies and late-night dancing. They prepare emergency kits for wardrobe malfunctions. They advise when to invest and when to simplify. What appears effortless on the wedding day is often the result of meticulous behind-the-scenes planning. When Should a Bride Hire a Stylist And What Should She Look For? Brides should ideally engage a stylist before investing in major pieces, because early collaboration enables cohesion and intentional decision-making. Here's what to look for: Cultural fluency - someone who understands South Asian traditions and diaspora nuance. Portfolio depth - evidence of varied body types, aesthetics, and event scales. Strategic thinking - not just "pretty outfits," but structured planning and budgeting. Strong vendor relationships - a proven network. Alignment of values - someone who listens first and leads second. A stylist should enhance your vision, not override it. Not every wedding needs to look like it belongs in a glossy editorial spread, unless that is your intention. But today's South Asian diaspora bride is navigating more complexity than ever before. She is blending cultures, hosting multiple events, managing family expectations, consuming global fashion trends and documenting everything. In that environment, styling is no longer indulgence. It is strategy. And for many modern brides, investing in full curation is not about excess, it is about clarity, confidence, and intention.



MUAH, STYLIST & SAREE DRAPIST
Styled by Luxshanaa

SAREE
RSM Silks

JEWELRY
Styled by Luxshanaa

PHOTOGRAPHY
Look Twice Images

MODEL
Bramika

STUDIO
Monet Studios





AMG | AXE MEDIA GROUP

LUXURY EVENT BRANDING

Bespoke dance floors, signage, ceremony aisles, seating charts, stage wraps and custom event grap

Now Booking 2026 & 2027

+1-416-293-4636 | 1-844-293-6334
info@axemediagroup.com | axemediagroup.com

@axemediagroup





647 545 6634

www.regalstudios.ca | info@regalstudios.ca





Regal
-STUDIO-

Ramya & Arvind



Our Love Story

From University Sweethearts to “I Do,” 10 Years Later



Our story didn't begin with a grand moment—it unfolded quietly, over time. We met in our first year of university, in between classes, shared routines, and everyday moments that didn't seem significant at the time. What started as friendship slowly became something more, shaped by long conversations, laughter, and simply choosing each other again and again. Growing up together meant that our relationship evolved as we did. Through different phases of life, new goals, and changing versions of ourselves, we remained constant in each other's lives. Ten years later, that same connection led us here. THE PLANNING JOURNEY Planning our wedding was a journey in itself—one that unfolded over two years and became just as meaningful as the day we were working toward. There were countless ideas, mood boards, and late-night conversations about what we truly wanted our wedding to feel like. More than anything, we wanted it to reflect us—our story, our values, and the journey that brought us here. We kept coming back to one idea: creating something timeless. Every decision, from the overall aesthetic to the smallest details, was made with intention. While there were moments of anticipation, there were also moments where everything started to fall into place in a way that felt right. Looking back, it

> ***Our wedding day didn't feel like the beginning of something new—it felt like a continuation of everything we had already built.***

was more than just planning a wedding—it was creating something that truly felt like something worth remembering. BRINGING IT ALL TOGETHER Every detail reflected the vision we had spent so long refining, brought to life in a way that felt effortless and exactly as we had hoped. Capturing those moments was incredibly important, and having a photographer who understood that made all the difference. From the big moments to the quiet, in-between ones, everything was preserved in a way that allows us to relive it all over again. Photography was at the heart of it all. Siva Haran from









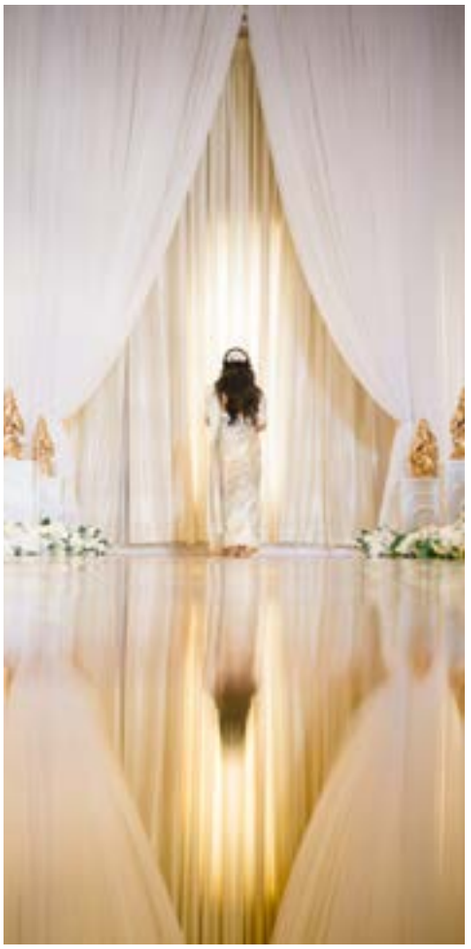

Divine Method was a perfect match to what we had envisioned from the very beginning. From our editorial-style shoot to capturing every candid moment across our pre-wedding and wedding festivities, every image felt intentional and timeless. What struck us most was his ability to move through the day quietly yet miss nothing—the grand moments and the small, fleeting ones alike. It was so important for us to have our story captured in a way that we could relive forever, and he did exactly that. The rest of our vendor team were equally integral to bringing the day together. From Vahini's meticulous planning and Bluemoon Media's cinematic videography, to the stunning decor by Stars Event Decor, florals by Jasmin Florists, and sarees by Kungumum—every detail was handled with care and craft. Pleats by Nithya, K Boutique, Madras Kaapi, With Love Arani, and Blue Diamond Limo each added their own special touch, and together they created a day that felt whole, considered, and beautifully realised.

> ***When we think about our wedding day, what stands out most isn't just how everything looked—it's how it felt.***

A TIMELESS CELEBRATION For our ceremony, we were drawn to a look that felt classic, elegant, and full of meaning. We wanted something that would stand the test of time—something we could look back on years from now and feel the same emotions all over again. Seeing everything come together on the day was surreal. The vision we had spent so long refining was finally in front of us, brought to life in a way that felt even more beautiful











than we had imagined. LOOKING BACK When we think about our wedding day, what stands out most isn't just how everything looked—it's how it felt. Being surrounded by the people we love most and who have been part of our journey, in a space that reflected so much of who we are, made every moment feel incredibly meaningful.

> ***Every step along the way was worth it, and we wouldn't have changed a thing. It was the perfect beginning to our journey together.***







Vendors

PHOTOGRAPHY
DivineMethod Photography

VIDEOGRAPHY
Bluemoon Media Inc.

WEDDING PLANNER
Vahini Decor
Stars Event Decor

FLORALS
Jasmin Florists

SAREE
Kungumum

PLEATS
Pleats by Nithya

JASMINE FLORAL BAR
K Boutique

TEA STALL
Madras Kaapi

WELCOME SIGN
With Love Arani

TRANSPORTATION
Blue Diamond Limo

ART FOCUSED ON STORYTEL

LET'S CREATE *md*





LIVE PAINTING | WEDDINGS | HOME DECOR |

INQUIRE FOR YOUR CUSTOM PAI

ART BY

THIVIYAA

LING & PERSONALIZATION

gic ON CANVAS





LANDSCAPES | ABSTRACTS | SPIRITUAL & MORE

NTING AT ARTBYTHIVIYAA.COM

@ARTBYTHIVIYAA

SPICEDUPP

CAKES AND DESSERTS

Cakes for all occasions



(647)-740-6986 Info.spicedupcake@gmail.com Spicedupp_cakes

Your vision, Your style, Your day, We make it happen







Elegant designs, exquisite flavors, and handcrafted details made just for your wedding. Let us create the centerpiece of your celebration.

SPICEDUPP
CAKES AND DESSERTS

(647)-740-6986
Info.spicedupcake@gmail.com
Spicedupp_cakes



Where Tradition Meets Timeless Style

Sew Classic

by Kajanthi

Every beautiful creation begins with a simple passion. For Kajanthi Easwaran, the founder of Sew Classic by Kajanthi, that passion began in the most humble way, by tailoring her own school uniforms. What started as a small hobby soon grew into something much more meaningful. Friends and family began noticing her careful attention to detail and elegant finishing, and before long she was creating custom blouses for those around her. The turning point came when she designed and tailored her own wedding blouse for her wedding day in 1997. That experience made her realize











the potential in her craft, and inspired her to turn her hobby into a business, which is something she now proudly does full time.

Today, Sew Classic by Kajanthi is a custom tailoring brand built on timeless elegance and refined craftsmanship. Kajanthi blends traditional design principles with modern sophistication to create garments that represent individuality, confidence, and cultural heritage. Every piece is carefully tailored to reflect the client's unique style and vision.

Blouse design has always been an important part of saree fashion, but historically, sarees were not always worn with blouses. In many communities, women draped sarees



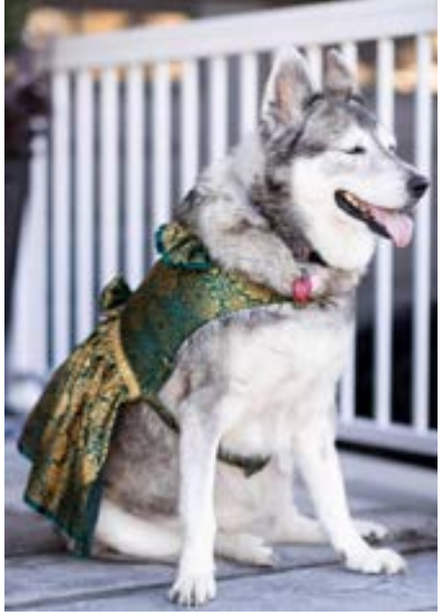







without a blouse, using the fabric itself to cover and style the upper body. Over time, as fashion evolved and tailoring became more common, blouses were introduced as a practical and aesthetic addition to the saree.

As trends developed, blouse designs transformed dramatically from traditional high-neck silhouettes to elaborate embroidered pieces and modern statement styles. A style that has recently made a comeback is the tube-top inspired blouse. This strapless, minimal design brings a sleek and contemporary feel to the traditional saree. Kajanthi has been creating these modern tube-style blouses with her own refined touch, ensuring that they are not only stylish but also well-structured and comfortable. By combining strong tailoring with elegant fabrics and subtle embellishments, she re-imagines this trend in a way that feels both modern and timeless.







Kajanthi believes that while fashion trends will continue to evolve, colours will change, cuts will shift, and new inspirations will emerge, the essence of a beautifully crafted blouse will always remain the same. Thoughtful design, precise tailoring, and attention to detail are what make a blouse truly timeless.

Beyond blouse design, Sew Classic by Kajanthi specializes in saree blouses, veils, lehengas, groom's shawls, pleating, draping, saree tassels and detailed custom alterations. She also creates kurta tops with dhoti pants for boys, pavadai sattai sets for girls, and even traditional outfits for dogs, allowing entire families, including their beloved pets, to celebrate special occasions in coordinated cultural attire. Each garment is created with the belief that clothing should not only look beautiful but also hold meaning for the person wearing it.

From stitching school uniforms as a hobby to creating elegant bridal outfits, Kajanthi Easwaran's journey reflects passion, dedication, and artistry. Through Sew Classic by Kajanthi, she continues to celebrate tradition while inspiring modern style, proving that when craftsmanship meets creativity, timeless fashion is born.





petit Delights
DESSERTS ETC...

Your Sweet Temptations...







The Art of the Wedding Cake

At Petit Delights, every wedding cake begins with a conversation. We sit down with each couple, listen to their vision, and then let our imagination run wild. Whether it's a towering five-tier masterpiece adorned with hand-painted florals or an intimate single-tier cake wrapped in textured buttercream, we approach every creation as a work of edible art.

More Than Just Desserts

Our full dessert experience goes far beyond the cake. Think lush dessert tables overflowing with French macarons, eclairs,
and custom sweet favors that guests take home as a memory of your beautiful day. We design each table to complement your wedding theme — from romantic garden florals to sleek modern luxe.

Our Promise to You

We use only the finest, freshest ingredients — sourced locally whenever possible. Every element is handcrafted in small batches with care and intention. When you choose Petit Delights, you're not just ordering a cake. You're investing in a moment your guests will talk about long after the last slice is served.

Let's Create Something Beautiful

Every love story is unique, and your cake should be too.
At Petit Delights, we redefine the wedding centerpiece through a lens of luxury and sophisticated craftsmanship. Experience a world where flavor knows no bounds and design is limited only by the imagination.

BOOK APPOINTMENT

1. Schedule: Select a time for your in-person consultation.
2. Collaborate: Bring your mood boards and inspirations.

www.petitdelights.ca

(416) 412-0001 | petitdelights.toronto@gmail.com

petit Delights

DESSERTS ETC...



Every love story is unique, and your cake should be too.

www.petitdelights.ca | petitdelights.toronto@gmail.com









Jasmine Florist

Jasminеflorist.ca

jasminеflorists

info@jasminеflorist.ca

647-207-4444 / 647-836-9999

Kap & Api



Our Love Story

From University Classrooms to a White Picket Fence



From chasing sunsets to sharing Krispy Kreme donuts and all the adventures in between, one thing stands the test of time: our friendship and love for each other. Since we started dating in 2018, we have grown through various phases of our life - from being full-time university students and powering through the global pandemic to establishing our careers, and embracing a long-distance relationship. Through every hardship, we always told each other “We will build that home with a white picket fence, and it will all be worth it” . We are so grateful to have finally reached this point and to have achieved such a beautiful, steady love. We got engaged during the Fall of 2023 and had a small civil ceremony with close family and friends that Winter. Any newly engaged couple will know how hard it is to plan a wedding, let alone the emotional and mental toll it can take, so being a team is so important as you tackle the budget, vendors, and the numerous small and big decisions that can impact the big day. Although it may seem like that to-do list is never-ending, we promise you that it will get done and that it will all be worth it in the end! Just make sure you enjoy the journey and the hustle and bustle that goes with wedding planning. One advice we highly recommend to any newly engaged couples is to get a wedding scent and not only wear it on the big day, but to also wear it every time you head out on wedding related errands. Smell can hold immense attachment to memories, so definitely take advantage of a unique wedding scent to enjoy for years to come! We decided to have a destination e-shoot in Alberta, Canada,

> ***We will build that home with a white picket fence, and it will all be worth it***















with breathtaking views of the Canadian Rockies surrounding us and this was one of the best decisions we made! The first vendors we hired for our wedding were Siva (DivineMethod Photography) and Shan (Saffron Media) for photo and video after following their work for years and wanting to capture our wedding through their creative lens. Through the long travel days and multiple day shoots, we quickly built a connection. They were both so genuine, inspiring, and patient with our lack of photogenic abilities (haha). Siva's mantra of following the light never failed to surprise us and Shan's comedic timing got us through the early morning shoots. There was a time when we pulled over to a random field where they just told us to start running in the middle of the road and although we didn't see the vision at the time, we trusted their creativity and now, these are some of our favourite photos











> ***Sometimes a wedding reminds you that the heart of it all isn't the decor or the timeline or even the photos—it's the choice two people make to stand beside each other, even when the road isn't simple... A quiet, steady kind of love***

and memories that we will cherish for a lifetime. We would highly recommend both of them to any newly engaged couples and would also recommend having a destination e-shoot, as it not only gives you beautiful shots, but it also gives you the unique opportunity to get to know the person behind the craft before the day! Leading up to the wedding day, we faced many challenges and obstacles, and it was not easy, but we persevered and it made us stronger in the end. They say it is auspicious if it rains on your wedding day, and we took that as a sign for a beautiful day ahead. Seeing each other for the first time across the hall made the world stop, and suddenly nothing else mattered. Siva said it best, "Sometimes a wedding reminds you that the heart of it all isn't the decor or the timeline or even the photos-it's the choice two people make to stand beside each other, even when the road isn't simple...A quiet, steady kind of love" Looking back on our wedding day, we are filled with gratitude and joy - for the family, friends and vendors that helped make the day magical. Our family and friends supported us through











it all and made sure that everything went smoothly. Our incredible vendors brought our vision and pinterest board to life and we could not be more happy and would highly recommend all of them to any future couples!

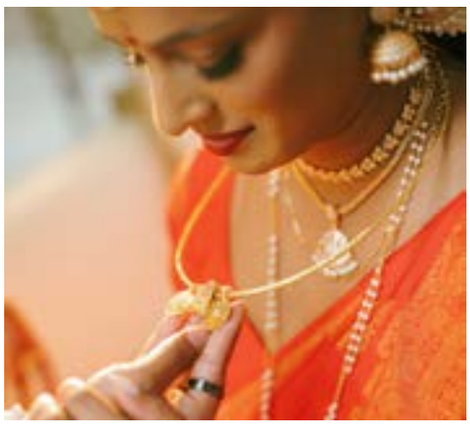





Vendors

PHOTO
DivineMethod Photography

VIDEO
Saffron Media (Shan)

EVENT PLANNING
B&B Events (Bala)

VENUE
Apollo Convention Centre

DECOR
Lavish Event Decor (Andrew)

CATERING
5Spice Dining

MAKEUP
Tropbelle Makeup (Senita)

HAIR
Blush by Danusha (Danusha)

SAREE PLEATING
Perfect Pleats by Anusha (Anusha)

FLORALS
Spring Florist Inc (Abby)

MANAVARAI SAREE
Muhurtham VETTI & KOORAI

SAREE
Vivaaha Toronto

JEWELLERY
Anya Jewellery & Maya Boutique

BLACKLIGHT PHOTOBOOTH



WHAT WE OFFER

High-quality DSLR photobooth
Studio-style lighting for flattering, consistent images
Dye-sublimation printing for instant, lab-grade keepsakes
Choice of colour or black & white single-pose prints
Professional attendant
Clean, modern setup
8×8 ft studio backdrop (black or white)
Audio Guest Book
On-the-spot Guest Photo Album creation
Unlimited prints
SMS sharing of photos for instant digital keepsakes



ABOUT US

Blacklight Photobooth delivers premium, studio-quality photo experiences designed to elevate any event.

Our focus is simple: create images that feel intentional, elegant, and worth keeping long after the celebration ends.

We combine DSLR photography, professional-grade lighting, and a sleek, modern setup to produce crisp, flattering portraits. Every event includes a dedicated attendant to ensure guests feel comfortable, confident, and beautifully captured.

With unlimited prints, instant SMS sharing, and interactive keepsake add-ons, we help you capture the moment — and keep the memory forever.



THE GUEST EXPERIENCE

We go beyond photos to create an interactive, memorable experience for your guests.

Guests can leave voice messages in our Audio Guest Book and contribute to a live Photo Album. Every print they take can be added to your album along with a personal note, message, or memory.





WHY CHOOSE BLACKLIGHT PHOTOBOOTH

Studio-quality images, instantly printed and digitally shared

Unlimited prints and SMS sharing

Professional-grade equipment

Sleek, elegant setup for any venue

Dedicated attendant

Authentic guest engagement through audio messages and on-spot album signing

A focus on intentional, beautiful portraits ;never rushed, never generic



EQUIPMENT & WHY IT MATTERS

Our DSLR booth provides:

Professional clarity and depth

Accurate colour and skin tones

High performance in any lighting

Superior lens and sensor quality

Unlike tablet booths or entry-level mirrorless systems, DSLR camera booths produce true studio-level images with refined detail — especially noticeable in prints. Our professional dye-sub printer produces instant, dry-to-touch prints with smudge-proof, water-resistant durability, lab-grade colour and clarity, and long-lasting quality.

CAPTURE THE MOMENT KEEP THE MEMORY

OUR FOCUS: QUALITY OVER QUANTITY

We specialize in a single-pose experience that prioritizes craftsmanship:

Crisp focus, flattering lighting &Studio-level detail

Timeless black & white or vibrant colour

Every photo is intentional — a portrait worth keeping.

We don't just take pictures;

we capture the moment so you can keep the memory.





Proudly Presents Events Company

Crafting Unforgettable Moments Across Canada & internationally

Proudly Presents Events Company is a full-service event management firm headquartered in Thornhill, Vaughan, Ontario, specializing in creating unforgettable experiences through local celebrations in Canada, destination weddings worldwide, and international events.

With a strong emphasis on South Asian traditions - including vibrant Indian weddings - the company blends cultural authenticity with modern elegance to cater to diverse celebrations.

Based on excellent reviews and feedback of past events hosted, the firm's focus on detail-oriented, client-centric approaches positions it as a reliable partner in the GTA's vibrant event industry and beyond.

Proudly Presents stands out for its expertise not only in South Asian weddings but also in successfully planning, managing, and hosting mixed-culture and multicultural weddings and ceremonies, seamlessly fusing traditions to honor every couple's unique heritage and story.

- **Weddings:** Comprehensive planning, coordination, and execution for all cultures.
- **Special Events:** Anniversaries, themed parties, and private celebrations.
- **Corporate Functions:** Team-building, product launches, conferences, and galas.
- **Transportation:** Luxury limousines, airport transfers, and group transport.



Team Spotlight:

Led by **Sujata Deengar**, the visionary force in event planning and execution. The company is committed to turning client visions into seamless, personalized realities.











Contact Us Today:

Phone:416-738-3595| **Email:** events@proudlypresents.ca

Website: www.proudlypresents.ca

Let us bring your vision to life!


Lorem Ipsum
RED
MOTION
PICTURES
(416) 986-2917


RED
MOTION
PICTURES
(416) 986-2917

@MEENAA.SAREES

REDEFINING THE KANCHIPURAM BRIDE

Tradition Meets Modern Elegance



At Meenaa Sarees, every weave tells a story of heritage, craftsmanship, and timeless beauty. Rooted in authentic Kanchipuram silk, our collections are thoughtfully curated for the modern bride—one who honours tradition while embracing her individuality.

From rich bridal tones to soft contemporary palettes, each saree is designed to feel both classic and effortlessly modern. With a focus on quality, comfort, and versatility, our pieces are made to be worn beyond the wedding day—becoming part of your story for years to come.



TIMELESS WEAVES, REIMAGINED FOR THE MODERN BRIDE

At Meenaa Sarees, we believe your bridal look should reflect more than tradition—it should reflect you. Our personalized approach helps every bride discover silhouettes, textures, and styles that align with her vision, whether for the ceremony, reception, or every moment in between.

Each saree is not just an outfit, but a statement of identity—crafted to be remembered, re-worn, and cherished.



TIMELESS WEAVES. MODERN IDENTITY.

Photoography

@_InfinityPictures

Saree

@Meenaa.Sarees





MEENAA SAREES










FANCY FLORIST
SINCE 1988

FANCY FLORIST

REVIVING THE CULTURE OF FLOWERS

- EVENT DECOR
- WEDDING FLORALS
- FLOWER GARLAND
- PUJA FLOWERS
- FLORAL JEWELRY
- JASMINES, LOTUS

WE SHIP ALL THROUGHOUT NORTH AMERICA







NEED FLOWERS?

SCAN ME

AS SEEN IN

MOHAN'S MATCH MAKING

SOUTH ASIAN FASHION WEEK

COACHELLA

LIONSGATE

NETFLIX SEASON 3 PREMIERE INDIAN MATCHMAKING

Pump Colours Show Diabetes Canada

SAMYUKTA WEDDINGSHOW

WORLD CULTURE FILM FESTIVAL

DIWALI SOIREE

(416) 288 - 1419

info@FancyFlorist.com

GLIMPSE
DECOR





WEDDING DECORATION SERVICES

BOOK NOW

647-866-6156

https://glimpsedecor.ca





GLIMPSE
DECOR

Event Decoration Services







Wedding | Events | Outdoor

At Glimpse Decor, we design stunning event setups tailored to your vision. Whether it's a birthday, engagement, or reception — we bring creativity to every detail.

647-866-6156
https://glimpsedecor.ca






JPOSH
by Jaya Kande
COLLAPSIBLE SHOULDER
8

Art of the Perfect Fit

Bespoke, Made-to-Measure, and Ready-to-Wear

by Jaya Kande



In bridal fashion, a gown is far more than a garment — it is a moment, a memory, and often a reflection of a woman's most personal expression of beauty.

Yet when brides begin their search, they often encounter terms like ready-to-wear, made-to-measure, and bespoke. While these phrases are frequently used in the fashion world, the experience behind each one is very different.

Understanding these distinctions allows brides to choose not only a dress, but the journey that brings it to life.

Ready-to-Wear: Effortless and Immediate

Ready-to-wear pieces are designed and produced in standard sizes and are available for immediate purchase. They are often found in boutiques and bridal salons where brides can try on a variety of styles and select a gown that speaks to them.

Minor alterations may be made to improve the fit, but the design itself remains unchanged.

For brides with a shorter timeline or those who fall instantly in love with a particular style, ready-to-wear offers convenience and accessibility.

Made-to-Measure: Refining the Fit

Made-to-measure sits between convenience and customization.

In this process, a bride selects a design from an existing collection, and the garment is then produced according to her personal measurements. Adjustments can be made to proportions such as sleeve length, bodice fit, or skirt length, ensuring the piece feels more tailored to the individual wearer.

While the core design remains the same, made-to-measure enhances comfort and fit while preserving the integrity of the original creation.





Bespoke: A Garment Created Exclusively for You

Bespoke represents the most intimate and luxurious approach to dressmaking.

Rather than beginning with an existing design, the process starts with the bride herself — her vision, personality, and story. From there, every detail is imagined, sketched, and constructed entirely from scratch.

Pattern drafting, fabric selection, structural development, and multiple fittings shape the garment throughout its creation. Each stage refines the silhouette until the dress becomes a natural extension of the woman wearing it.

The result is not simply a gown, but a piece crafted with intention, artistry, and individuality — one that exists for no one else.

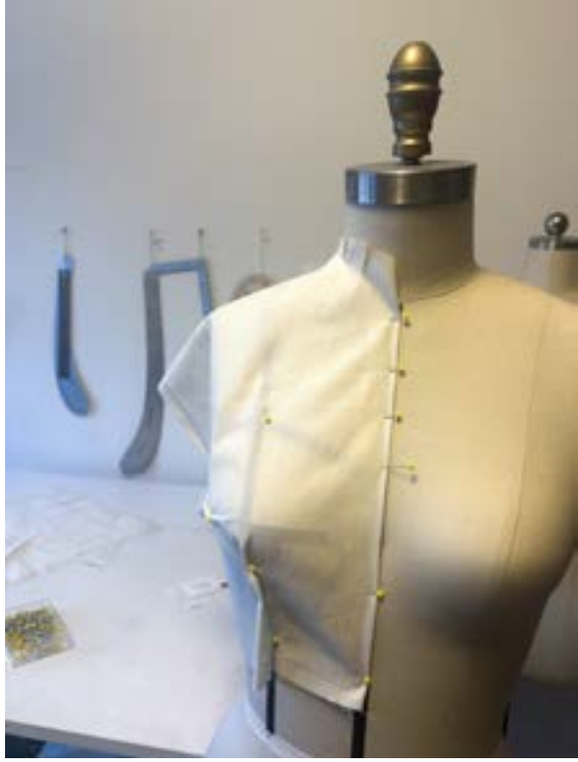









The Experience at JPOSH

At JPOSH, bespoke design is treated as a deeply collaborative journey.

Each piece begins with a personal consultation where inspiration, aesthetics, and the bride's vision are explored in depth. From there, the design unfolds through sketching, fabric exploration, and precise pattern development.

Over a series of fittings, the garment gradually evolves — sculpted to the body and refined in every detail. This process allows the bride to witness her dress transform from concept to creation.

The result is a garment that feels not only beautiful, but profoundly personal.



Choosing Your Path

Every bride approaches her wedding wardrobe differently.

Some are drawn to the immediacy of ready-to-wear, others appreciate the refined tailoring of made-to-measure, while many seek the deeply personal experience that only bespoke design can offer.

What matters most is finding a path that aligns with your vision — and ensures that when the moment arrives, you feel entirely yourself.



About JPOSH

JPOSH is a couture-focused design studio specializing in bespoke and custom garments that celebrate individuality and craftsmanship. Each piece is thoughtfully developed through a collaborative process between designer and client, ensuring that every silhouette, fabric, and detail reflects the wearer's unique presence.

Rooted in precision tailoring and refined artistry, JPOSH garments are created not simply to be worn, but to be experienced.

Jaya Kande
Designer & Founder, JPOSH

Instagram @jposhbyjayakande
TikTok @jposhbyjayakandee





At 7 Diamonds, we understand that every event is unique, which is why we provide personalized attention to detail and unparalleled expertise to ensure your vision is brought to life seamlessly. Whether you're planning a corporate gathering, a lavish wedding, or a community celebration, our dedicated team is here to guide you every step of the way.

SECURITY | **AUDIO - VISUAL** | **EVENT SERVICES**

MEDICAL SERVICES | **TACTICAL SUPPLIES** | **GUEST SERVICES**

CONSULTING | PLANNING | EXECUTION

seven diamond
GROUP OF COMPANIES

SECURITY · MEDICAL RESPONSE · AV · EVENT SERVICES · TACTICAL SUPPLIES · GUEST SERVICES · PROPERTY MANAGEMENT

437 987 7337

INFO@7DGOC.COM | WWW.7DGOC.COM | @7DGOC

7D SECURITY
in omnia paratus



Your ultimate choice for safety and security

Our comprehensive security solutions encompass every aspect of safeguarding your home and business. With live CCT monitoring and state-of-the-art alarm systems, we ensure constant surveillance and immediate response to any potentia threats. Additionally, our array of physical security measures, coupled with professional guard services, provide a robus defense mechanism, safeguarding your investments round the clock. Trust us to deliver tailored solutions that prioritize your safety and peace of mind.



Mobile/Alarm Response

Quick response, with immediate follow-up to ensure you are aware of all ongoing incidents

CCTV/Alarm Monitoring

Providing home owners, on-site staff, and off-site management with a live feed of the property 24/7 monitoring to allow a safe and secure site

Fire Systems

With 36+ years of experience, our experts will provide all fire systems-related services; installation, monitoring and maintenance

Learn how we can help move your business forward, knowing that Seven Diamond has all your security and safety needs covered.

7D seven diamond
GROUP OF COMPANIES

Contact us today for a free consultation

437-987-7337 | info@7dgoc.com

www.7dgoc.com



angells
BEAUTY

416-824-6237
WWW.ANGELLSBEAUTY.COM
INFO@ANGELLSBEAUTY.COM
@ANGELLSBEAUTYOFFICIAL

hair
makeup.



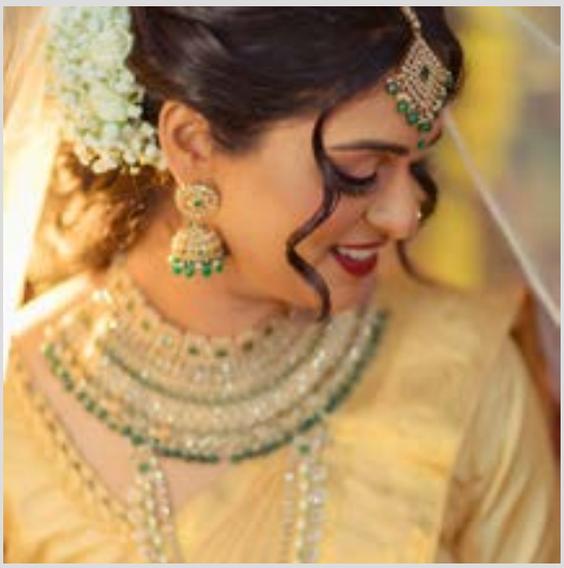

SPECIALIZING IN BRIDAL HAIR,
MAKEUP & DRESSING

ANGELLS *Beauty*



@PHOTOGRAPHY.BYSU


DB
DAZZLING BEAUTY
MAKEUP ARTIST


Sartaj Fashions
Bridal Boutique




SARTAJ FASHIONS




Sartaj Fashions




Sartaj Fashions




SARTAJ FASHIONS




Sartaj Fashions




Sartaj Fashions


BUILT
D
18



EUPHORIC
EXPRESSIONS

Euphoric Expressions – Photo & Film

Euphoric Expressions, led by Pranavan Suhindan, offers a documentary approach to storytelling—observing quietly, blending seamlessly into the environment, and allowing emotions to unfold naturally.

Rather than staging perfection, Euphoric Expressions celebrates the poetry of real moments—the in-between glances, the laughter, the tears, the small, beautiful imperfections that make each story uniquely yours. Every frame is crafted with an editorial eye, blending elegance with emotion to create a story that is authentic, timeless and truly yours.

Now welcoming new stories - weddings, pre-wedding events, engagement shoots, receptions, anniversaries, birthday celebrations, corporate events and more.

www.euphoric-expressions.com
instagram @euphoricexpressions





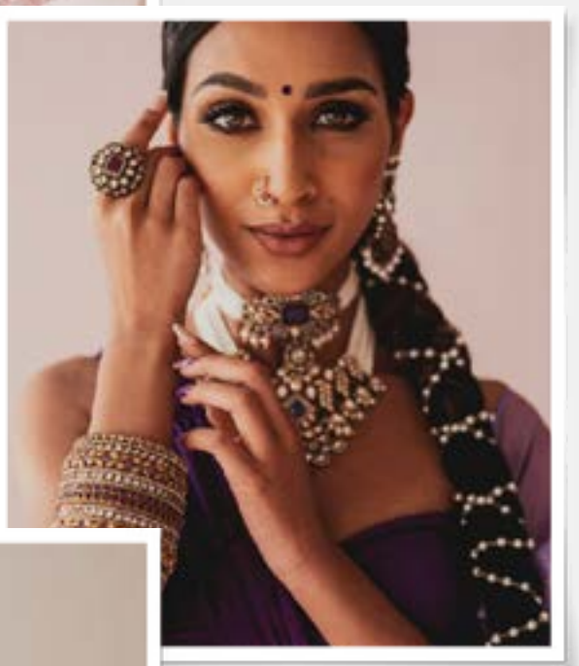





sutra

Contact us:

modelsutra.com

@sutra.agency

Beauty begins from within

Our mission at Model Sutra is to spotlight your authentic self in every shot and angle. Let your inner magic drive you through the art and craft of modeling.

We specialize in Editorial, Runway (Bridal + Non-Bridal), Red Carpet, Pageantry and Bridal Bookings.

Sarees
Muhurtham

Jewelry
Mangai

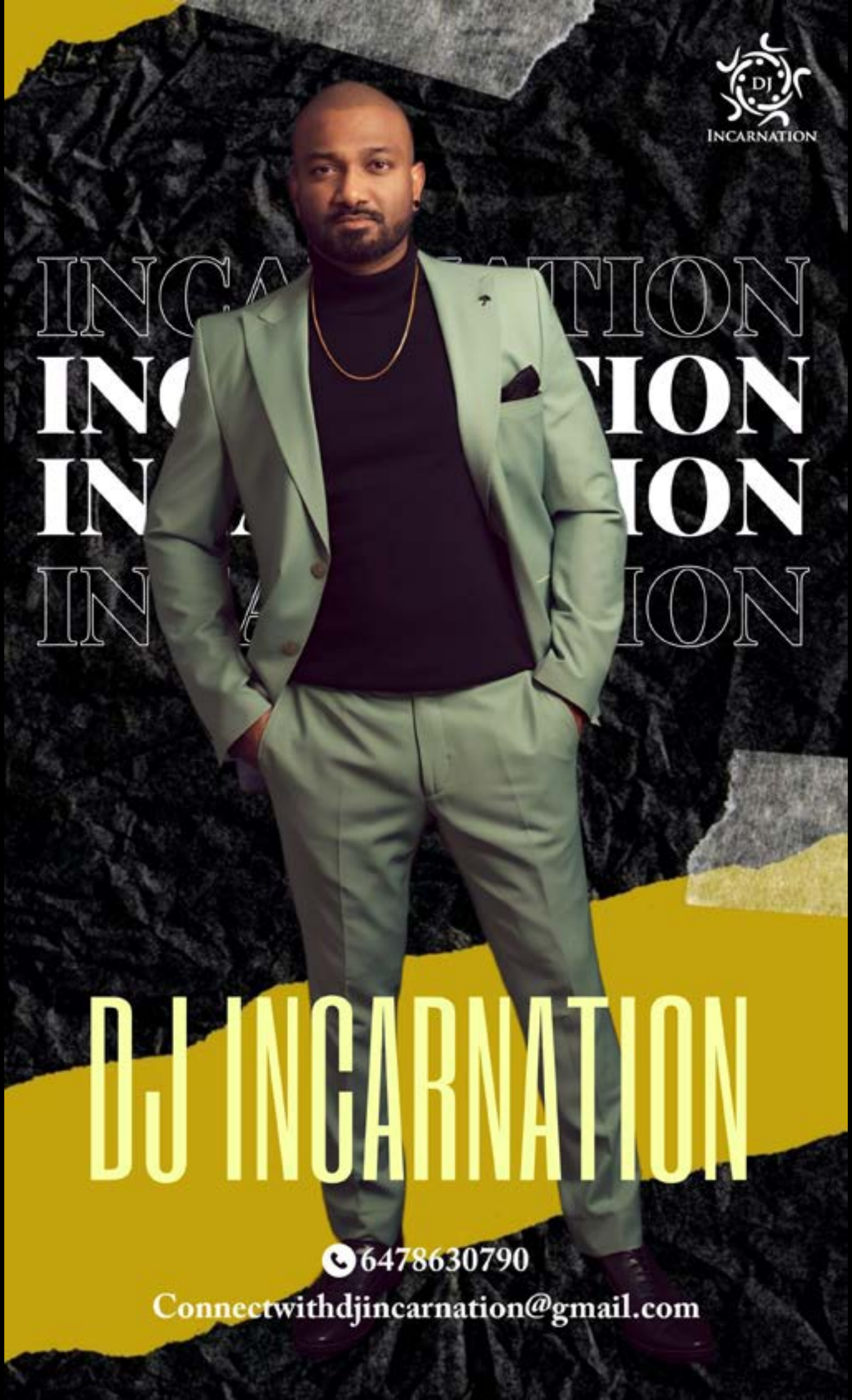
DJ
INCARNATION
DJ INCARNATION
6478630790
Connectwithdjincarnation@gmail.com

Priyanka & Vinoojan



Our Love Story

Our “Made It” Moment



Our story began in 2018 at a university Tamil Student Association meeting. Sitting across from each other, there was an instant spark; one of those moments that you don't question. What started with a simple, playful text, "Hey, it's your favorite dancing gryphon" , evolved into a seven-year journey that redefined what it meant to be each other's backbone.

Our relationship really grew up with us. We navigated the unique challenge of graduating into an unsafe and uncertain world during the COVID-19 pandemic. With 300 KM between us, we went from seeing each other every day to just once a month. Even through the isolation of lockdown, we remained each other's constant. Through every hurdle of that era, we always found our way back to one another.





Our wedding day felt like the ultimate “made it” moment. We chose a style that was airy and intimate, a palette of green, white, and gold, with seating arranged in rows so that every guest could truly witness our souls becoming one.

> ***Siva was the person who kept me grounded during the ‘crazy jitters’ of the Koorai change.***











Siva from DivineMethod was the anchor we needed. Having been part of our journey since the beginning, he knew exactly who we were as individuals. Siva was the person who kept me grounded during the “crazy jitters” of the Koorai change. He was right there to remind me that this was the exact moment I had been waiting for, all while doing his absolute best to make sure I didn’t cry and ruin my makeup!

Even after a long three-hour session of group pictures, Siva stayed back late with us for couple portraits to ensure he captured our true essence. Our post-wedding couple shoot is a testament to that, it shows us smiling, laughing, and so full of love. He didn’t just document the day; he encouraged every joyful moment of it, especially the ones between us.

> ***What started with a simple, playful text... evolved into a seven-year journey that redefined what it meant to be each other’s backbone.***













> ***These photographs serve as an important part of our family's history... a timeless reflection of our bond and the love that carries us forward.***

Looking back at our gallery, the work takes us right back to those exact seconds. Most importantly, these photographs serve as an important part of our family's history. They are the final portraits we were able to take together as a complete family, including my brother, while he was still with us. We cherish these memories not just as wedding highlights, but as a timeless reflection of our bond and the love that carries us forward.









Vendor

PHOTOGRAPHY
DivineMethod Photography

CAPTURING LOVE STORIES ANS LASTING MEMORIES

MOMENTS BY T

South Asian weddings are more than events; they are grand celebrations of heritage, emotion, and family. They are vibrant, layered with traditions, and filled with fleeting moments that pass in the blink of an eye. A proud glance from a parent. A quiet moment between a couple before the ceremony. The joyful chaos of friends and family celebrating together. These are the moments that deserve to be preserved.

At Moments By T, photography is about more than documentation; it is about capturing the emotion, energy, and elegance of life's most meaningful celebrations.

Founded by photographer Thevian, Moments By T has become known for its refined, storytelling approach to wedding photography, creating images that feel timeless, authentic, and deeply personal. Every frame tells a story.

And every story deserves to be remembered.



MORE INFORMATION

www.momentsbyt.net | +1 (437) 244-3583 | momentsbythevvy@gmail.com

THE STORY BEHIND THE LENS

THEVIAN UTHAYAKUMAR

Thevian is the artist behind the lens and the founder of Moments By T. He is a photographer driven by ambition, creativity and a desire to create something meaningful.

Originally from London in the United Kingdom, he moved to Canada with a vision to grow, create and live a life guided by passion and purpose. Photography is at the heart of his work but his background shows a rare balance of analytical thinking and creative expression.

He studied Actuarial Science, a demanding field focused on mathematics, risk analysis and financial modelling. The discipline taught him precision, patience and strategic thinking. These skills now shape the way he approaches photography and business.

Beyond academics and entrepreneurship, he is guided by ambition. Thevian is always moving forward, constantly building, creating and working toward his long-term vision.

Photography is more than a profession for him. It is part of a larger journey of creating, building and leaving a lasting impact.

What motivates you to keep pushing and growing your brand?

I have always been someone who believes in building something bigger than myself. Whether it is photography or other ventures, I am constantly working toward a vision and looking for ways to improve and grow. Moving from London to Canada was a big step but it was part of the
mindset of always moving forward and chasing greater opportunities.

Moments By T is a project I am incredibly passionate about. I am committed to growing it into a brand known for quality creativity and storytelling that people will never forget.

Why couples choose Moments By T

Couples choose Moments By T for an experience that feels effortless, personal and timeless. The focus is on natural storytelling that captures real emotion in every moment. Each image is created to be cherished and passed down for generations.

Even after the celebration ends the photographs remain. They let couples relive the joy, love and energy of their wedding day again and again.



What moments during a wedding do you love capturing the most?

One of my favourite moments to capture is the quiet moments that happen in between everything else.

Sometimes it's the bride taking a deep breath before walking down the aisle, or a parent looking at their child with pride during the ceremony.

Those moments often last only a few seconds, but they carry so much emotion. Capturing them gives couples a chance to see parts of their wedding day they might have missed. These are often the images that hold the most meaning years later.

> **"The most meaningful photographs aren't staged; they're the real moments you didn't even realise were happening**



PHOTOGRAPHY
Moments By T

DECOR
Lavish Event Decor















Sujan's Kitchen

• CRAFTED WITH LOVE •



416 846 9094

sujanskitchen

TRAILS OF MEMORIES

PHOTO + FILM



WWW.CINETRAILS.COM

416 846 9094

TRAILSOFMEMORIES

GOLDEN ERA

IN FRAME
apeenaiyah

PHOTOGRAPHY
trailsofmemories

FILM
keepitmovinfilms

CUSTOM MUSIC
realjayfs

MUAH
timelessbyvinay

SAREE
muhurtham__

JEWELRY
mayasboutique

DECOR
bright.lights.event.decor

FLOWERS
springflorist_

BLOUSE
rk_thread_tailoring

VENUE
brighton_convention_centre

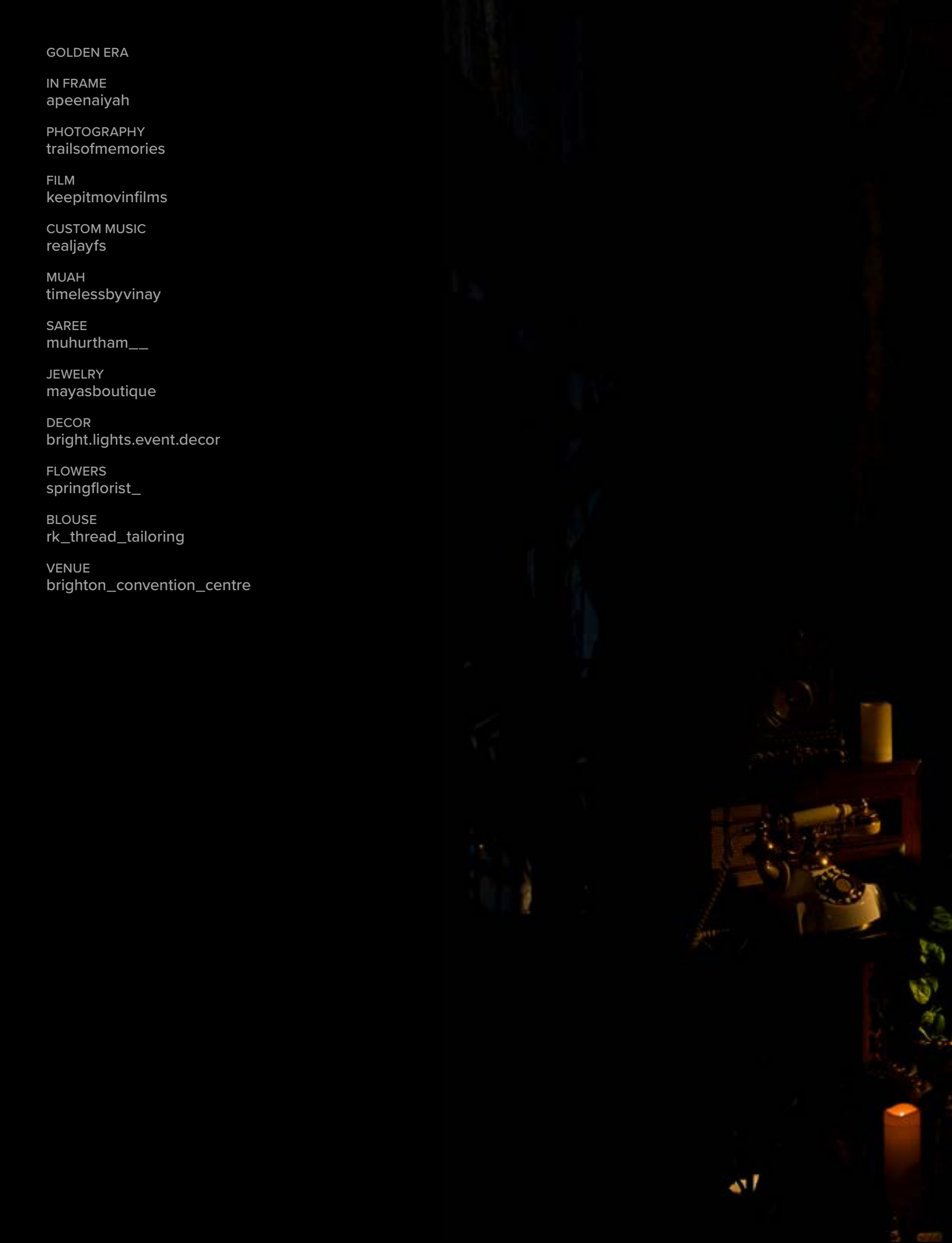











6IX SIGNS

PRINTING & DISPLAYS

120 Milner Ave. Unit-9, Scarborough, ON M1S 3R2

416.292.4444

info@6ixsigns.com

www.6ixsigns.com

@6ix_signs 6ix Signs



We offer the highest quality sign and digital offset printing

- Neon Signs
- Channel Letters
- Store Front Signs
- Window Signs
- Canvas Print
- Trade Show Signs
- Magnetic Sign
- Vehicle Graphics
- Business Card
- Safety Signs
- Lawn Sign
- Envelope
- Flyer
- Labels
- Flags
- Poster
- Banner
- Tent

Ontario Sign Association


MAKEUP
Keji Bridal
Bridal/Guest Makeup • Hairstyling • Saree Pleating / Draping • Florals • and more!
@kejibridal • (416) 427 - 2392 • kejibridal@gmail.com

SOOZANA PVAN

PHOTOGRAPHY



www.soozanapvan.com

Intimate stories told through quiet, nuanced frames


FLOWL
STUD
@flowlightstudios


LIGHT
DIOS
flowlightstudios@gmail.com

HOUSE OF KALRA





HOUSE OF KALRA





HOUSE OF KALRA

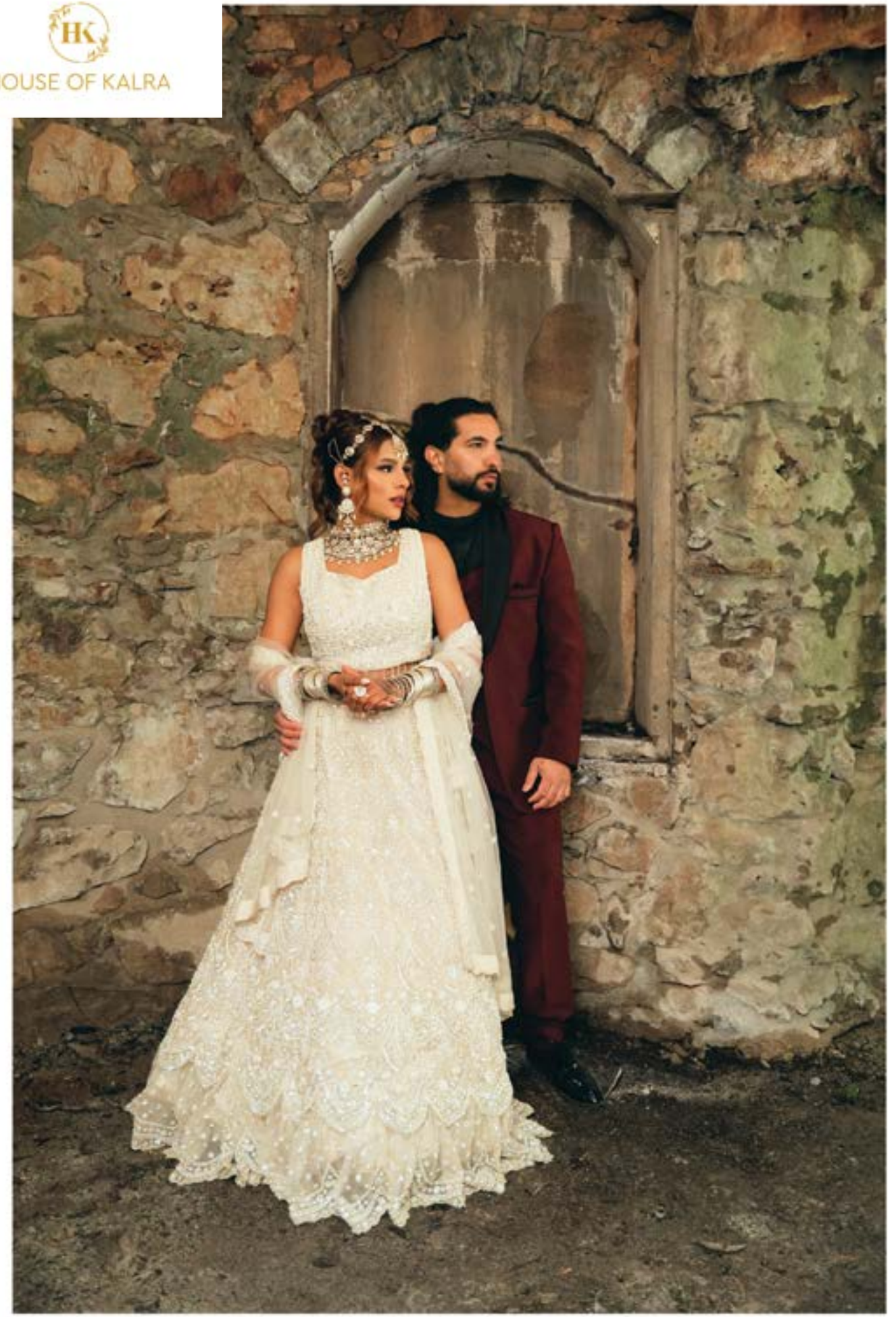



HOUSE OF KALRA






HK
HOUSE OF KALRA





Nila Thana

ARTISTRY


Nila Thana
ARTISTRY




AALAYAA




AALAYAA




AALAYAA


AALAYAA



VARUNAN
ASOKAN

MORTGAGES



647.892.7637 | info@topchoicesolutions.ca | www.topchoicesolutions.ca